

NEOSPINE - PEDICULAR NEOSPINE - PEDICULAR NEOSPINE - PEDICULAR	3
NEOSPINE - PEDICULAR PEDIÁTRICO NEOSPINE - PEDIATRIC PEDICULAR NEOSPINE - PEDICULAR PEDIÁTRICO	15
NEOSPACE - CAGE LOMBAR PARALELO (PLIF) NEOSPACE - PARALLEL LUMBAR CAGE (PLIF) NEOSPACE - CAGE LUMBAR PARALELO (PLIF)	27
NEOSPACE - CAGE LOMBAR TRANSFORAMINAL (TLIF) NEOSPACE - TRANSFORAMINAL LUMBAR CAGE (TLIF) NEOSPACE - CAGE LUMBAR TRANSFORAMINAL (TLIF)	33
NEOSPACE - CAGE LOMBAR ANTERIOR (ALIF) NEOSPACE - ANTERIOR LUMBAR CAGE (ALIF) NEOSPACE - CAGE LUMBAR ANTERIOR (ALIF)	39
NEOSPACE - CAGE CERVICAL ANTERIOR NEOSPACE - ANTERIOR CERVICAL CAGE NEOSPACE - CAGE CERVICAL ANTERIOR	43
NEOSPACE - CAGE CILÍNDRICO CERVICAL NEOSPACE - CERVICAL MESH CAGE NEOSPACE - CAGE CILÍNDRICO CERVICAL	49
NEOSPACE - CAGE CILÍNDRICO NEOSPACE - MESH CAGE NEOSPACE - CAGE CILÍNDRICO	53
NEOPLATE - PLACA LOMBAR NEOPLATE - LUMBAR PLATE NEOPLATE - PLACA LUMBAR	57
NEOPLATE - PLACA CERVICAL ANTERIOR G2 NEOPLATE - G2 ANTERIOR CERVICAL PLATE NEOPLATE - PLACA CERVICAL ANTERIOR G2	63
NEOPLATE - PLACA CONJUGADA CERVICAL NEOPLATE - CERVICAL CAGE PLATE NEOPLATE - PLACA CONJUGADA CERVICAL	69
FIXADOR INTERNO INTERNAL FIXATOR FIJADOR INTERNO	75
NEOPLATE - PLACA CERVICAL POSTERIOR NEOPLATE - POSTERIOR CERVICAL PLATE NEOPLATE - PLACA CERVICAL POSTERIOR	85
NEOCCIPITO - SISTEMA DE FIXAÇÃO OCCIPITOCERVICAL NEOCCIPITO - OCCIPITOCERVICAL FIXATION SYSTEM NEOCCIPITO - SISTEMA DE FIJACIÓN OCCIPITOCERVICAL	89
PARAFUSO CANULADO CERVICAL CERVICAL CANNULATED SCREW TORNILLO CANULADO CERVICAL	97
CLONOS - SUBSTITUTO ÓSSEO REABSORVÍVEL CLONOS - RESORBABLE BONE SUBSTITUTE CLONSO - SUBSTITUTO ÓSEO REABSORBIBLE	101
COMPOSIÇÃO DO SET SET COMPOSITION COMPOSICIÓN DEL SET	107 127 147

É proibida a reprodução dos textos e imagens contidos nesta publicação sem a autorização por escrito dos responsáveis.

The reproduction of texts and images from this publication is forbidden without written authorization from its responsible.

Es prohibida la reproducción de los textos e imágenes contenidos en esa publicación sin la autorización escrita de los responsables de los mismos.

UMA NOVA SOLUÇÃO

A NEOORTHO é uma empresa brasileira fabricante de implantes ortopédicos. Com um portfólio composto por mais de 7000 itens em crescente expansão, tem excelente aceitação no mercado. Atualmente comercializa quatro linhas específicas de produtos, com incremento constante de novos itens.

A empresa investe constantemente na capacitação de mão de obra especializada e em equipamentos e máquinas de usinagem de última geração. Unidos à uma ampla rede de distribuição, a NEOORTHO atende com excelência e agilidade o mercado nacional e internacional.

Mais que implantes, a NEOORTHO apresenta ao mercado soluções que facilitam as práticas médicas e dão maior segurança e bem estar aos pacientes.

A NEW SOLUTION

NEOORTHO is a manufacturer of orthopedic implants based in Brazil. Our portfolio of over 7000 items is constantly expanding and growing in market share. We currently feature three specific product lines, with a steady flow of new items to come.

We invest constantly in specialized training, new equipment, and cutting-edge machines.

With an extensive distribution network, NEOORTHO serves the national and international market with excellence and agility.

More than implants, NEOORTHO presents solutions that facilitate medical practices and provide greater safety and well-being for patients.

UNA NUEVA SOLUCIÓN

NEOORTHO es una empresa brasileña fabricante de implantes ortopédicos. Con un portafolio de más de 7000 artículos en expansión ascendente, tiene una excelente aceptación en el mercado. Actualmente comercializa cuatro líneas de productos específicos, con aumento constante de nuevos artículos.

La empresa invierte constantemente en la capacitación laboral especializada, de equipos y máquinas de última generación. Unidos a una amplia red de distribución, NEOORTHO cumple con la excelencia y la agilidad del mercado nacional e internacional.

Más que implantes, la NEOORTHO presenta soluciones para el mercado que facilitan las prácticas médicas y proporcionan mayor seguridad y bienestar de pacientes.



QUALIDADE ASSEGURADA

A Neoortho construiu um Sistema de Gestão da Qualidade de forma a atender aos padrões nacionais e internacionais de excelência na produção de produtos médicos com alto grau de segurança e qualidade.

O Sistema de Gestão da Qualidade, bem como os produtos na Neoortho são certificados e, portanto, passam por auditorias de certificação.

GUARANTEED QUALITY

Neoortho's Quality Management System meets national and international standards of excellence for the production of medical products with a high degree of safety and quality.

Our Quality Management System and products are certified and audited for consistency.

CALIDAD GARANTIZADA

Neoortho construyó un Sistema de Gestión de la Calidad a fin de cumplir con las normas nacionales e internacionales de excelencia en la producción de productos médicos con un alto grado de seguridad y calidad.

El Sistema de Gestión de Calidad, así como los productos de Neoortho están certificados, y por lo tanto, se someten a auditorías de certificación.

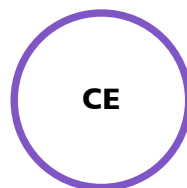

Consulte quais as certificações de cada sistema. | Refer to the certifications for each system. | Consulte as certificaciones de cada sistema.

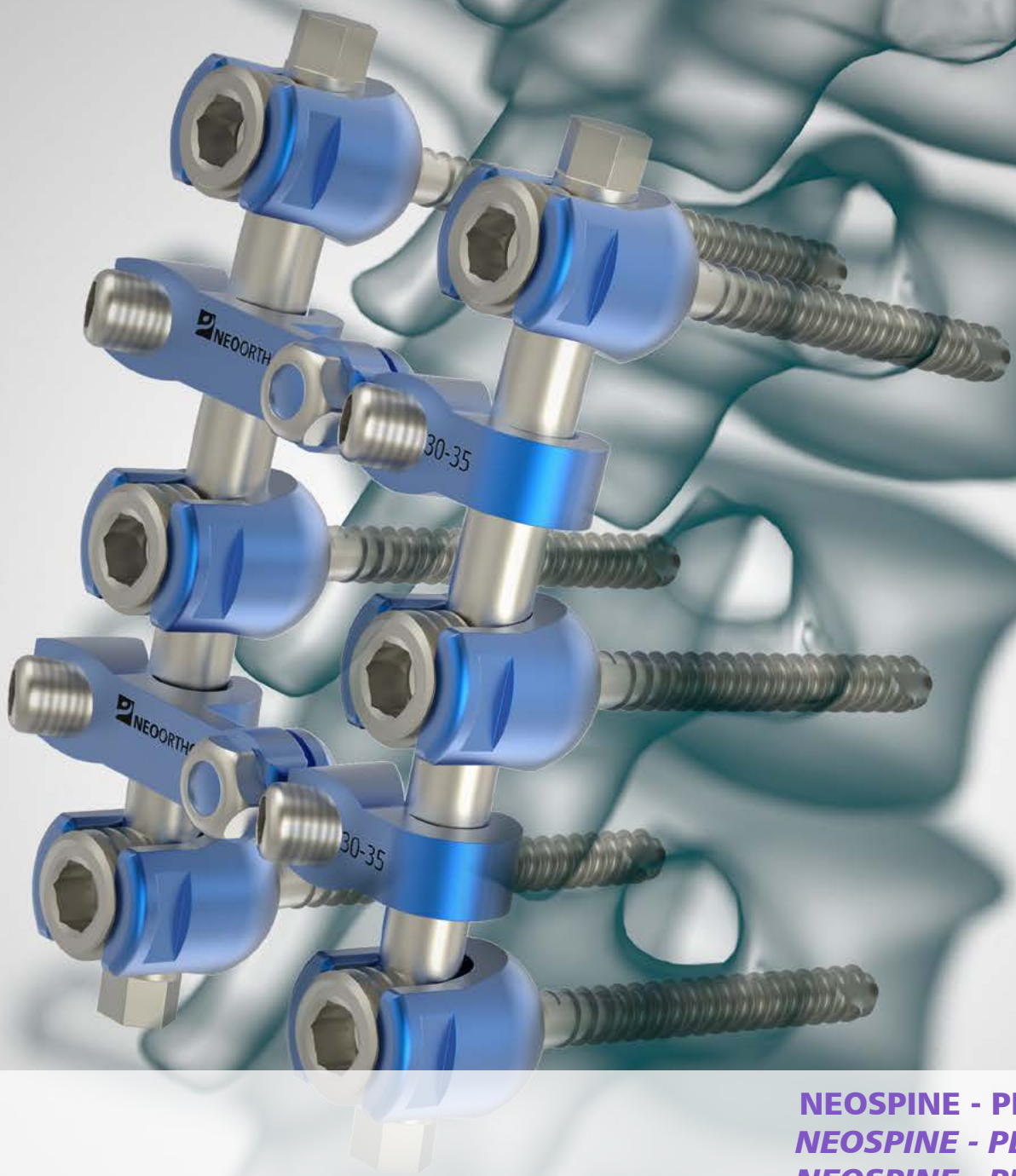

NEOSPINE - PEDICULAR
NEOSPINE - PEDICULAR
NEOSPINE - PEDICULAR

CONTAINER

CONTAINER

ESTUCHES



951.124

Container Implantes Neospine

Neospine Implants Container

Estuche Implantes Neospine

PARAFUSO PEDICULAR MONOAXIAL

MONOAXIAL PEDICULAR SCREW

TORNILLO PEDICULAR MONOAXIAL

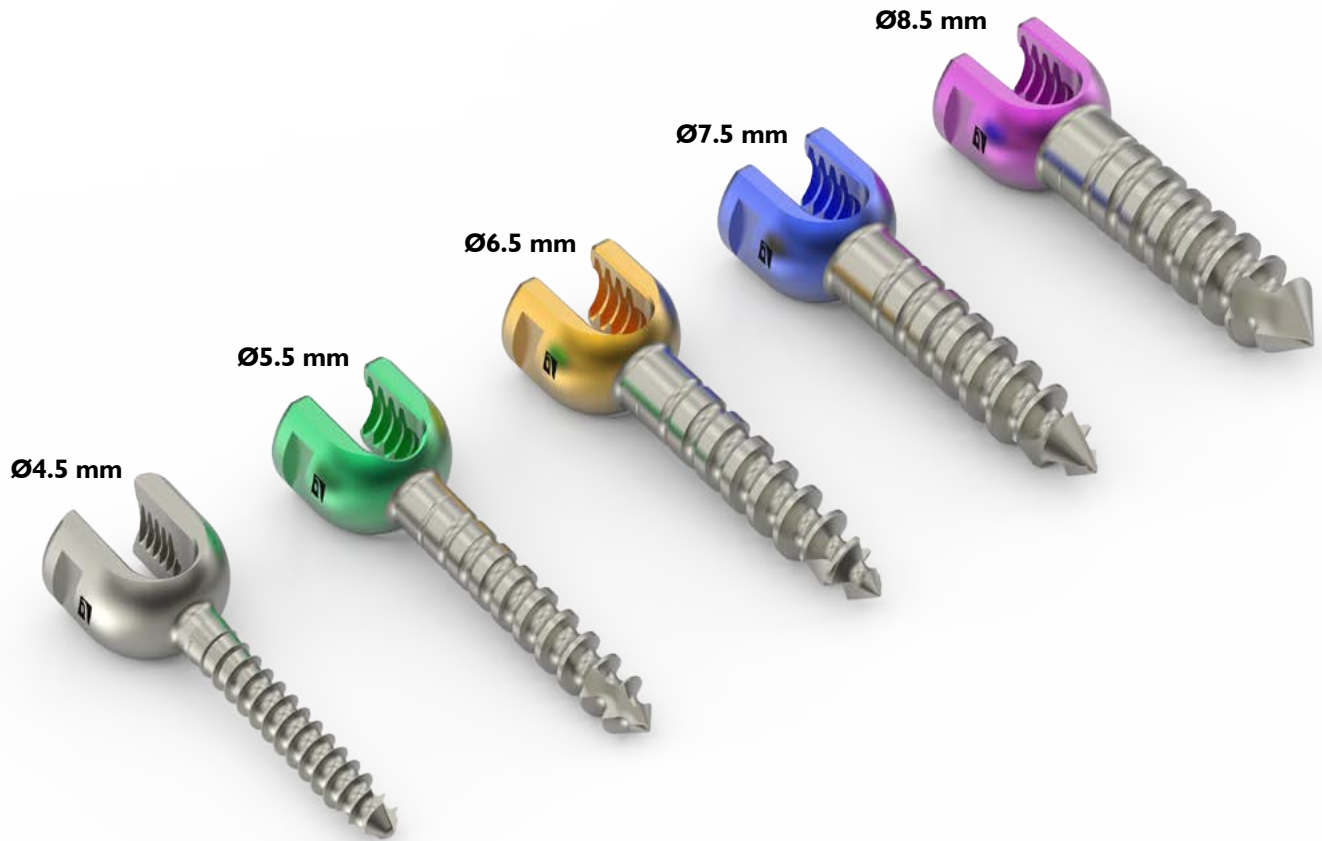

	Ø 4.5 mm	Ø 5.5 mm	Ø 6.5 mm	Ø 7.5 mm	Ø 8.5 mm
25 mm	940.022				
30 mm	940.023	940.030	940.036	940.042	940.048
35 mm	940.024	940.031	940.037	940.043	940.049
40 mm	940.670	940.032	940.038	940.044	940.050
45 mm	940.671	940.033	940.039	940.045	940.051
50 mm	940.672	940.034	940.040	940.046	940.052
55 mm	940.673	940.035	940.041	940.047	940.053
60 mm	940.674	940.540	940.543	940.552	940.561
65 mm	940.675	940.541	940.544	940.553	940.562
70 mm		940.542	940.545	940.554	940.563
75 mm			940.546	940.555	940.564
80 mm			940.547	940.556	940.565
85 mm			940.548	940.557	940.566
90 mm			940.549	940.558	940.567
95 mm			940.550	940.559	940.568
100 mm			940.551	940.560	940.569

PARAFUSO PEDICULAR POLIAXIAL G2

POLIAXIAL PEDICULAR SCREW G2

TORNILLO PEDICULAR POLIAXIAL G2



G1

	Ø 4.5 mm	Ø 5.5 mm	Ø 6.5 mm	Ø 7.5 mm	Ø 8.5 mm
25 mm	940.401				
30 mm	940.402	940.407	940.413	940.419	940.322
35 mm	940.403	940.408	940.414	940.420	940.323
40 mm	940.570	940.409	940.415	940.421	940.324
45 mm	940.571	940.410	940.416	940.422	940.325
50 mm	940.572	940.411	940.417	940.423	940.326
55 mm	940.573	940.412	940.418	940.424	940.327
60 mm	940.574	940.576	940.579	940.588	940.561
65 mm	940.575	940.577	940.580	940.589	940.562
70 mm		940.578	940.581	940.590	940.563
75 mm			940.582	940.591	940.564
80 mm			940.583	940.592	940.565
85 mm			940.584	940.593	940.566
90 mm			940.585	940.594	940.567
95 mm			940.586	940.595	940.568
100 mm			940.587	940.596	940.569

BARRA TRANSVERSAL FLEXÍVEL

FLEXIBLE TRANSVERSAL ROD
BARRA TRANSVERSAL FLEXIBLE

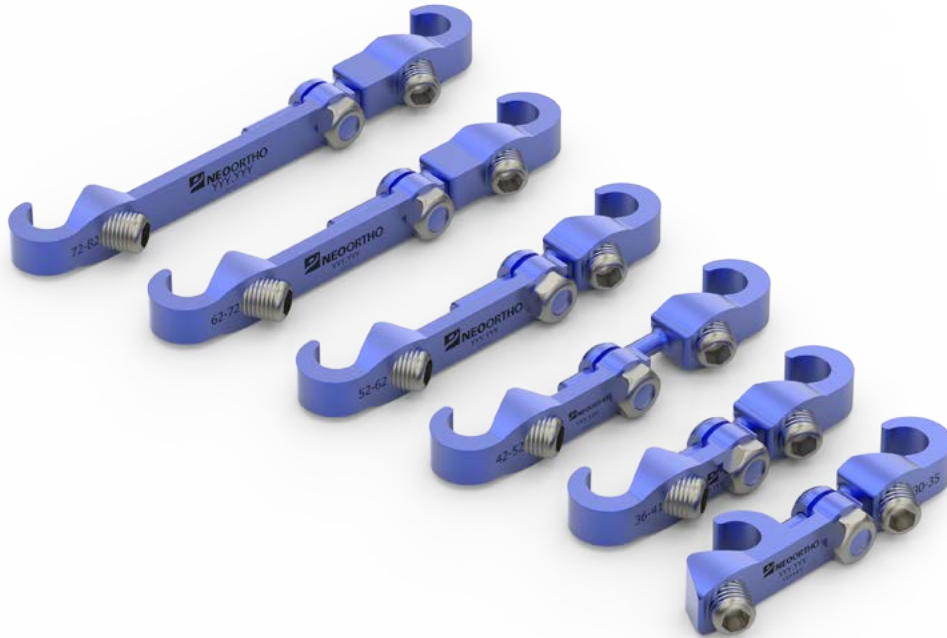

30 - 35 mm	940.333
36 - 41 mm	940.332
42 - 52 mm	940.328
52 - 62 mm	940.329
62 - 72 mm	940.330
72 - 82 mm	940.331

BARRA TRANSVERSAL FIXA

FIXED TRANSVERSAL ROD
BARRA TRANSVERSAL FIJA



940.185 25 mm

CONECTOR AXIAL

AXIAL CONNECTOR

CONECTOR AXIAL



940.140

GANCHO

HOOK

GANCHO

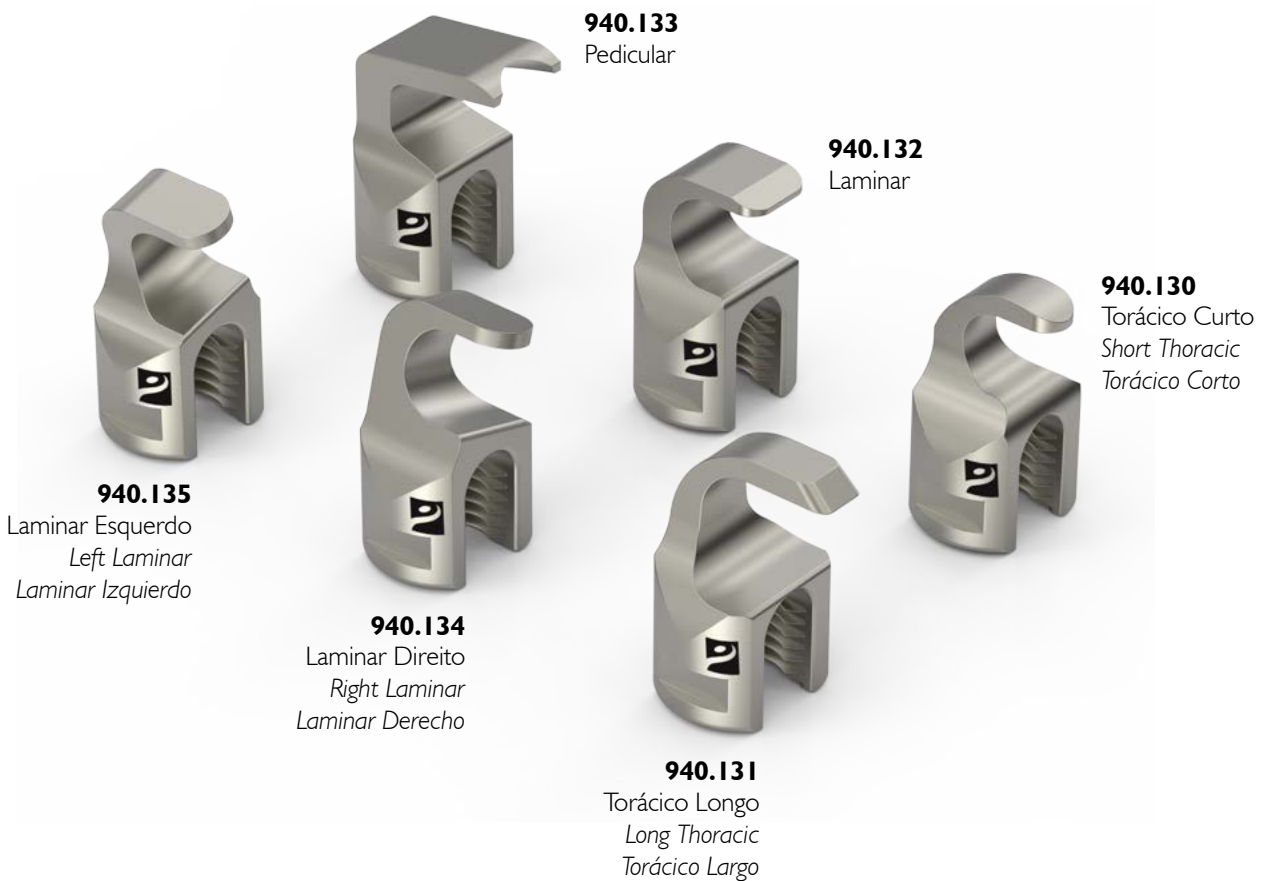

940.135
Laminar Esquerdo
Left Laminar
Laminar Izquierdo

940.134
Laminar Direito
Right Laminar
Laminar Derecho

940.133
Pedicular

940.132
Laminar

940.130
Torácico Curto
Short Thoracic
Torácico Corto

940.131
Torácico Longo
Long Thoracic
Torácico Largo

NEOSPINE - PEDICULAR

NEOSPINE - PEDICULAR

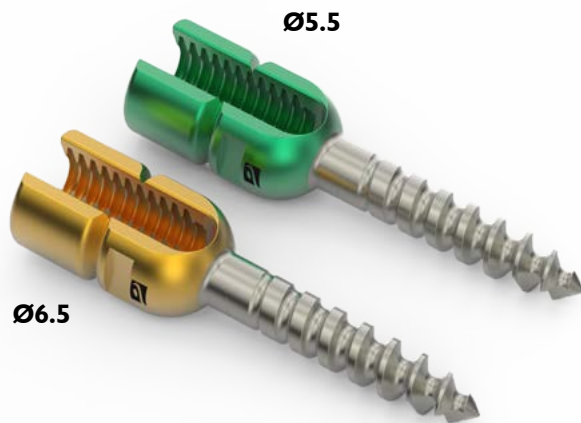

PARAFUSO PEDICULAR ESPONDILOLISTESE

SPONDYLOLISTHESIS PEDICULAR SCREW

TORNILLO PEDICULAR ESPONDILOLISTESIS

 $\varnothing 5.5$ mm

940.086	30 mm	940.088	40 mm	940.090	50 mm
940.087	35 mm	940.089	45 mm	940.091	55 mm

 $\varnothing 6.5$ mm

940.092	30 mm	940.094	40 mm	940.096	50 mm
940.093	35 mm	940.095	45 mm	940.097	55 mm

BARRA

ROD

BARRA

 $\varnothing 6.0$ mm

940.099	40 mm	940.107	120 mm	940.115	240 mm
940.100	50 mm	940.108	130 mm	940.116	260 mm
940.101	60 mm	940.109	150 mm	940.117	280 mm
940.102	70 mm	940.110	160 mm	940.118	300 mm
940.103	80 mm	940.111	170 mm	940.119	350 mm
940.104	90 mm	940.112	180 mm	940.120	400 mm
940.105	100 mm	940.113	200 mm	940.121	450 mm
940.106	110 mm	940.114	220 mm	940.122	500 mm

PARAFUSO BLOQUEADOR

LOCKING SCREW

TORNILLO BLOQUEADOR

**940.002**

CONTAINER

CONTAINER

ESTUCHES



951.130

Container Instrumentais Neospine

Neospine Instrumental Container

Estuche Instrumentales Neospine

INSTRUMENTAIS

INSTRUMENTAL

INSTRUMENTALES

**908.133**

Torquímetro 4 Nm

*Torque Wrench 4 Nm**Torquimetro 4 Nm***951.015**

Cabo Reto

*Straight Handle**Mango Reto***951.000**

Conformador de Barra

*Rod Bender**Conformador de Barra***951.019**

Chave Garfo

*Rod Introducer**Llave Tenedor***951.003**

Distrator

*Distractor**Distrator***951.020**

Alicate Espondilolistese

*Spondylolisthesis Pliers**Alicate Espondilolistesis***951.004**

Compressor

**951.021**

Chave Anti Torque

*Anti Torque Wrench**Atornillador Antitorque***951.008**

Pinça de Barra

*Rod Clamp**Pinza de Barra***951.035**

Conformador de Barra Direito

*Right Rod Bender**Conformador de Barra Derecho*

INSTRUMENTAIS

INSTRUMENTAL

INSTRUMENTALES



951.036
Conformador de Barra
Esquerdo

Left Rod Bender

*Conformador de Barra
Izquierdo*



951.101
Conexão Perfurador
Inicial Intercambiavel

*Interchangeable Initial Awl
Connector*

Tapón p/ Perforador



951.043
Preparador Pedicular

Rod Pusher

Preparador Pedicular



951.102
Conexão Perfurador

*Interchangeable Awl
Connector*

Conexión Perforador



951.044
Lâmina Preparadora

Lamina Pusher

Lamina Preparadora



951.104
Conexão Macho
Ø5.5 mm

*Interchangeable Tap
Ø5.5 mm Connector*

*Conexión Macho
Ø5.5 mm*



951.051
Chave Ratchet

Ratchet Wrench

Atornillador Ratchet



951.105
Conexão Macho
Ø6.5 mm

*Interchangeable Tap
Ø6.5 mm Connector*

*Conexión Macho
Ø6.5 mm*



951.061
Rotacionador com Ajuste
de Pressão

*Rotator Pressure
Adjustment*

*Rotador con Ajuste de
Presión*



951.107
Conexão Monofix

Monofix Connector

Conexión Monofix

INSTRUMENTAIS

INSTRUMENTAL

INSTRUMENTALES

**951.108**

Conexão Parafuso
Bloqueador

Locking Screw Connector

*Conexión Tornillo
Bloqueador*

**951.120**

Conexão Rotacionador

Hexagonal Rod Rotator

Conexión Rotacionador

**951.109**

Conexão Sextavada
Torquímetro

*Torque Limiter Hexagonal
Connector*

*Conexión Hexagonal
Torquímetro*

**951.122**

Conexão Hexagonal
Interna 7 mm

*Hexagonal Internal
Connector 7 mm*

*Conexión Hexagonal
Interna 7 mm*

**951.110**

Conexão Hexagonal
Ø3.5 mm

*Hexagonal Connector
Ø3.5 mm*

*Conexión Hexagonal
Ø3.5 mm*

**951.123**

Conexão Pressionador
de Gancho

Hook Press Connector

*Conexión Pressionador de
Gancho*

**951.111**

Conexão Pressionador
de Barra

Rod Press Connector

*Conexión Pressionador de
Barra*

**951.125**

Conexão Poliaxial G2

Poliaxial G2 Connector

Conexión Poliaxial G2

**951.113**

Torquímetro 12 Nm

*T Handle Torque Wrench
12 Nm*

Torquímetro 12 Nm

**951.126**

Conexão de Inserção
Polifix G2

*Polifix G2 Insertion
Connector*

*Conexión de Inserción
Polifix G2*

INSTRUMENTAIS

INSTRUMENTAL

INSTRUMENTALES



951.131

Conexão Hexagonal 3.5
p/ Torquímetro

3.5 Hex Connection
Torque Wrench 4 Nm

Conexión Hexagonal 3.5
p/ Torquímetro



951.221

Marcador Pedicular
Esquerdo

Left Pedicle Marker

Marcador Pedicular
Izquierdo



951.203

Probe Pediátrico

Probe PD

Probe Pediátrico



951.222

Rod Persuader



951.207

Macho Ø4.5 mm
Pediátrico

Tap Ø4.5 mm PD

Macho Ø4.5 mm
Pediátrico



951.224

Template Ø5.2 mm



951.220

Marcador Pedicular
Direito

Right Pedicle Marker

Marcador Pedicular
Derecho

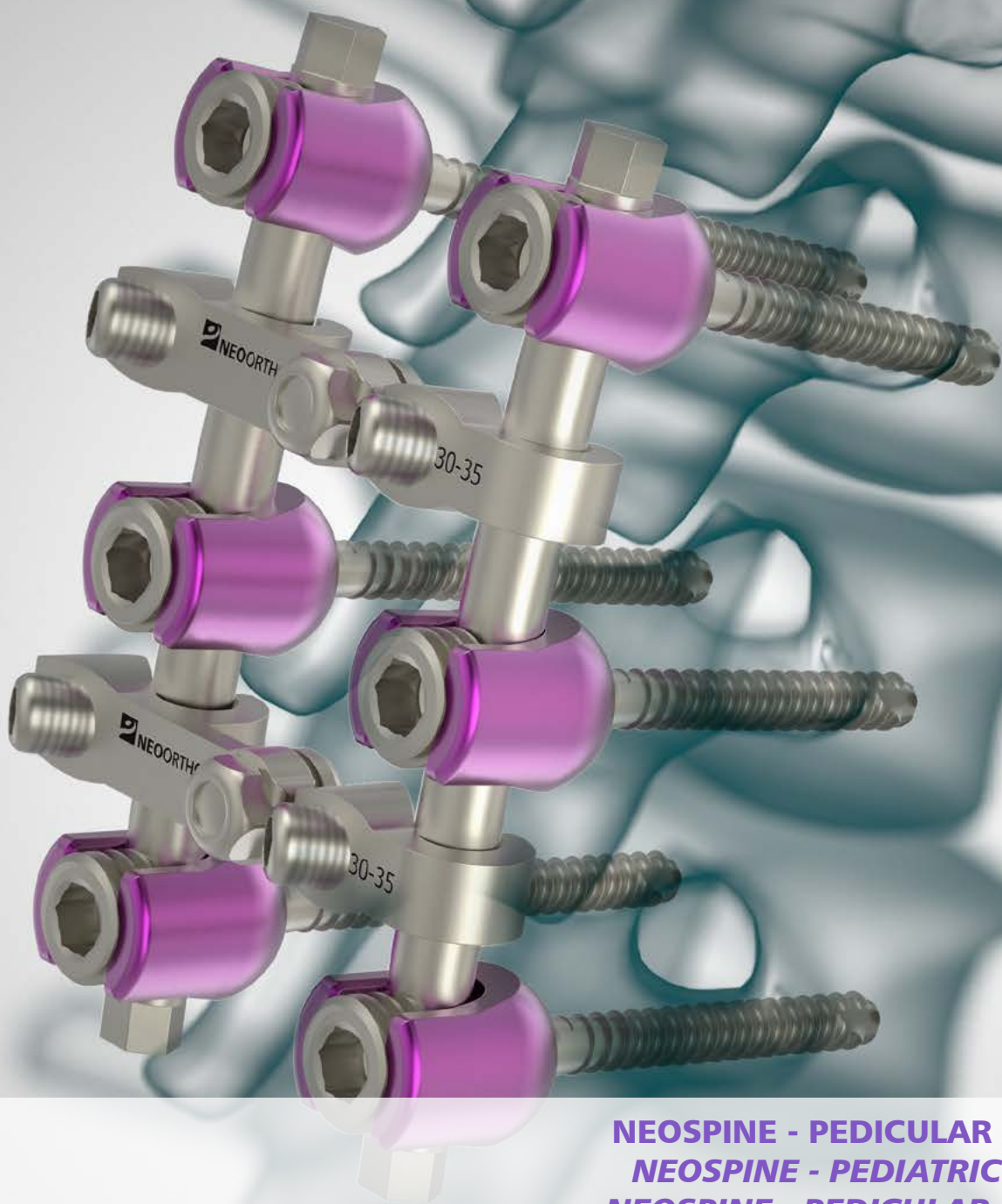

NEOSPINE - PEDICULAR PEDIÁTRICO
NEOSPINE - PEDIATRIC PEDICULAR
NEOSPINE - PEDICULAR PEDIÁTRICO

CONTAINER

CONTAINER

ESTUCHES



951.201

Container Implantes Neospine Pediátrico

Pediatric Neospine Implants Container

Estuche Implantes Neospine Pediátrico

NEOSPINE - PEDIATRIC PEDICULAR
NEOSPINE - PEDICULAR PEDIÁTRICO

PARAFUSOS MONOAXIAL PD

MONOAXIAL SCREW PD

TORNILLOS MONOAXIAL PD

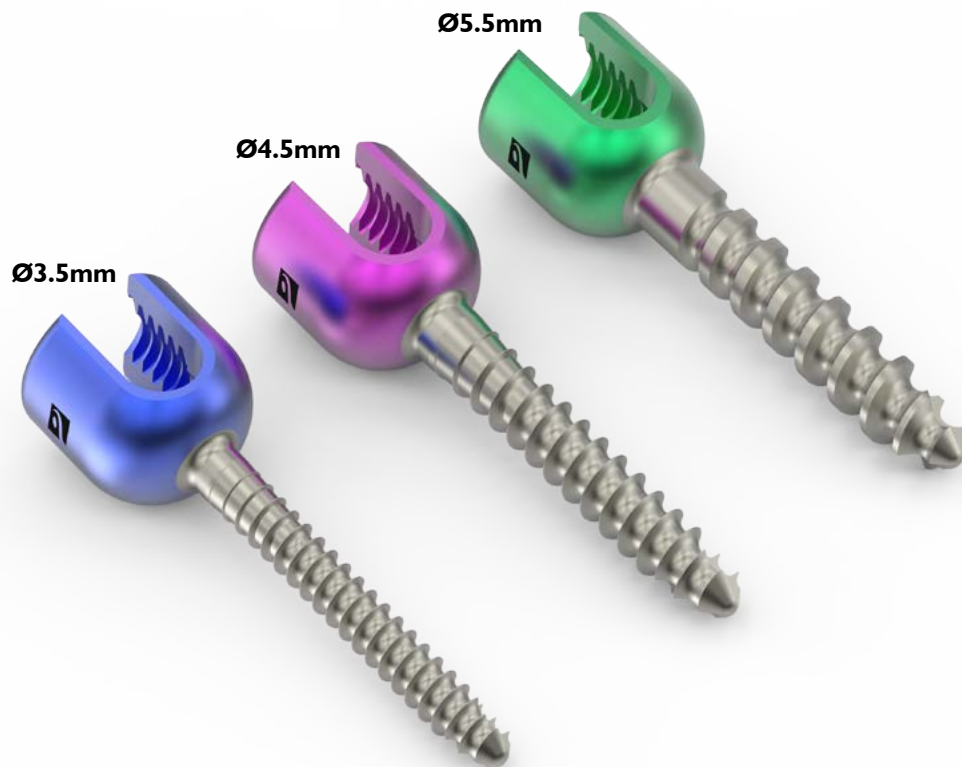

	Ø 3.5 mm	Ø 4.5 mm	Ø 5.5 mm
25 mm	943.012	943.015	
30 mm	943.013	943.016	943.018
35 mm	943.014	943.017	943.019
40 mm			943.020
45 mm			943.021

PARAFUSOS PEDICULAR POLIAXIAL PD

POLIAXIAL PEDICULAR SCREW PD

TORNILLOS PEDICULAR POLIAXIAL PD



	Ø 3.5 mm	Ø 4.5 mm	Ø 5.5 mm
25 mm	943.002	943.005	
30 mm	943.003	943.006	943.008
35 mm	943.004	943.007	943.009
40 mm			943.010
45 mm			943.011

NEOSPINE - PEDIATRIC PEDICULAR
NEOSPINE - PEDICULAR PEDIÁTRICO

BARRA TRANSVERSAL FLEXÍVEL PD

TRANSVERSAL FLEXIBLE ROD PD
BARRA TRANSVERSAL FLEXIBLE PD



30 - 35 mm 943.054

36 - 41 mm 943.055

42 - 52 mm 943.056

52 - 62 mm 943.057

62 - 72 mm 943.058

BARRA TRANSVERSAL FIXA PD

TRANSVERSAL FIXED ROD PD
BARRA TRANSVERSAL FIJA PD

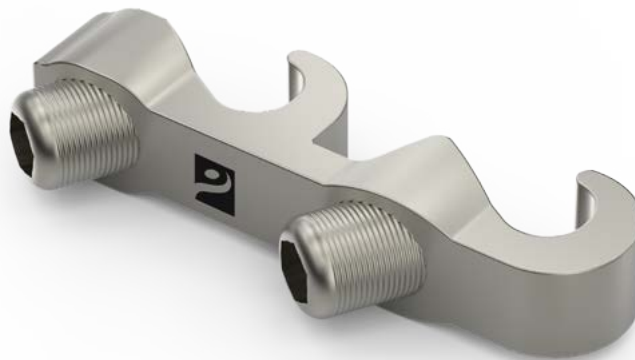

20 mm 943.064

24 mm 943.065

28 mm 943.066

32 mm 943.067

36 mm 943.068

40 mm 943.069

NEOSPINE - PEDIATRIC PEDICULAR

NEOSPINE - PEDICULAR PEDIÁTRICO

CONECTOR PARALELO PD

PD PARALLEL CONNECTOR

CONECTOR PARALELO PD

943.072	Ø5.3 mm	943.073	Ø5.3 mm
	Ø5.3 mm		Ø6.0 mm



BARRA

ROD

BARRA

Ø 5.2 mm

943.030	40 mm	943.038	120 mm	943.046	240 mm
943.031	50 mm	943.039	130 mm	943.047	260 mm
943.032	60 mm	943.040	150 mm	943.048	280 mm
943.033	70 mm	943.041	160 mm	943.049	300 mm
943.034	80 mm	943.042	170 mm	943.050	350 mm
943.035	90 mm	943.043	180 mm	943.051	400 mm
943.036	100 mm	943.044	200 mm	943.052	450 mm
943.037	110 mm	943.045	220 mm	943.053	500 mm



PARAFUSO BLOQUEADOR PD

LOCKING SCREW PD

TORNILLO BLOQUEADOR PD

943.063



GANCHO
HOOK
GANCHO



943.062
Pedicular PD



943.061
Laminar PD



943.060
Torácico Curto PD
Thoracic Short PD
Torácico Corto PD

NEOSPINE - PEDIATRIC PEDICULAR
NEOSPINE - PEDICULAR PEDIÁTRICO

CONTAINER

CONTAINER
ESTUCHES

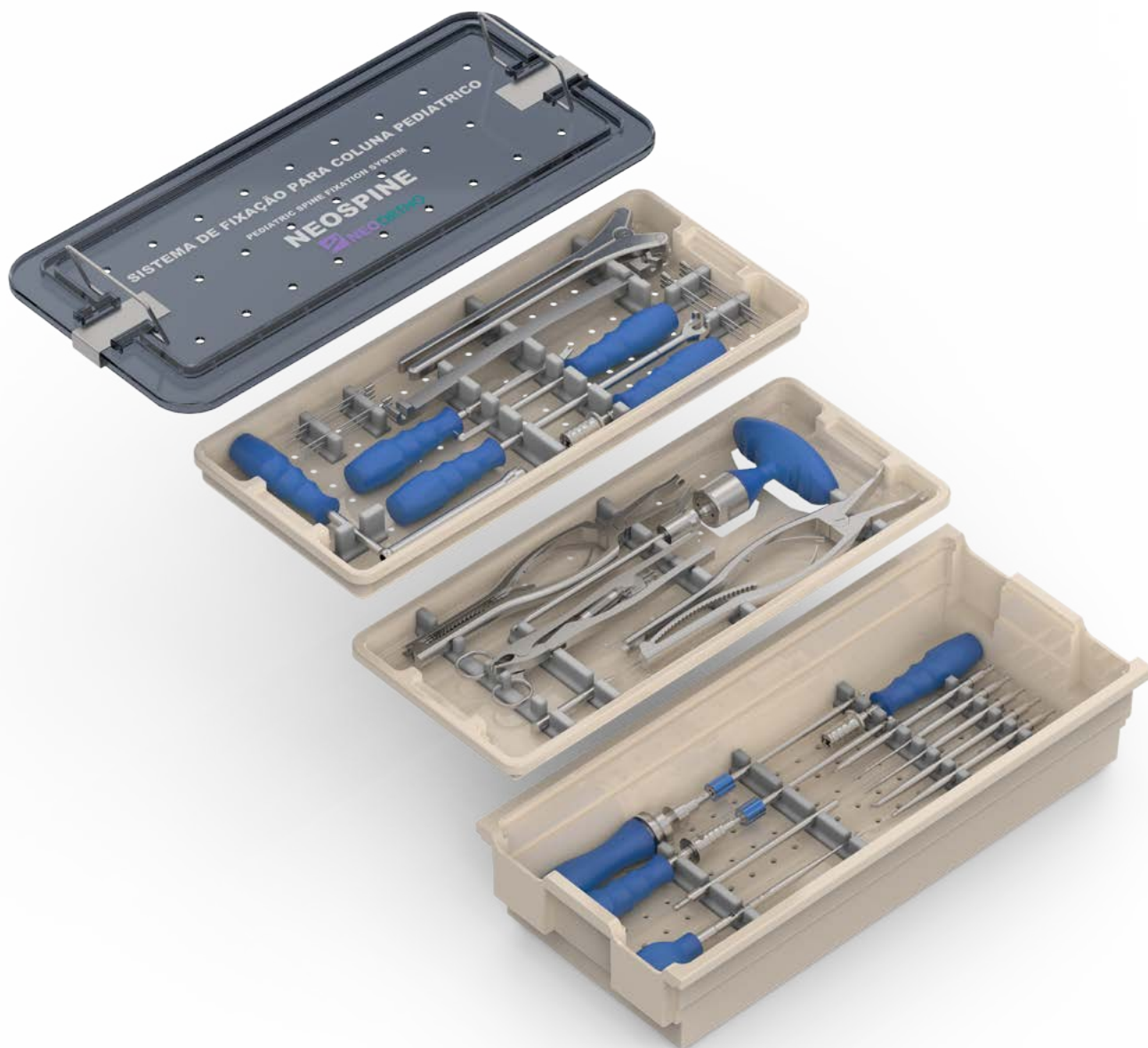

951.200

Container Instrumentais Neospine Pediátrico
Pediatric Neospine Instrumental Container
Estuche Instrumentales Neospine Pediátrico

NEOSPINE - PEDIATRIC PEDICULAR
NEOSPINE - PEDICULAR PEDIÁTRICO

INSTRUMENTAIS

INSTRUMENTAL

INSTRUMENTALES



951.000
Conformador de Barra
Rod Bender
Conformador de Barra



951.036
Conformador de Barra
Esquerdo
Left Rod Bender
Conformador de Barra
Izquierdo



951.003
Distrator
Distractor
Distrator



951.051
Chave Ratchet
Ratchet Wrench
Atornillador Ratchet



951.004
Compressor



951.061
Rotacionador com Ajuste
de Pressão
*Rotator Pressure
Adjustment*
Rotacionador con Ajuste
de Presión



951.015
Cabo Reto
Straight Handle
Mango Reto



951.110
Conexão Hexagonal
3.5 mm
*Hexagonal Connector
3.5 mm*
Conexión Hexagonal
3.5 mm



951.035
Conformador de Barra
Direito
Right Rod Bender
Conformador de Barra
Derecho



951.111
Conexão Pressionador
de Barra
Rod Press Connector
Conexión Pressionador de
Barra

NEOSPINE - PEDIATRIC PEDICULAR

NEOSPINE - PEDICULAR PEDIÁTRICO

INSTRUMENTAIS

INSTRUMENTAL

INSTRUMENTALES



951.113

Torquímetro 12 Nm

*T Handle Torque Wrench
12 Nm*

Torquimetro 12 Nm



951.204

Probe Pediátrico
Angulado

Angled Probe PD

Probe Pediátrico Angulado



951.120

Conexão Rotacionador

Hexagonal Rod Rotator

Conexión Rotacionador



951.205

Chave Anti Torque
Pediátrica

PD Anti Torque Wrench

*Atornillador Antitorque
Pediátrico*



951.122

Conexão Hexagonal
Interna 7 mm

*Hexagonal Internal
Connector 7 mm*

*Conexión Hexagonal
Interna 7 mm*



951.206

Macho 3.5 mm Pediátrico

Tap 3.5 mm PD

Macho 3.5 mm Pediátrico



951.131

Conexão Hexagonal 3.5
p/ Torquímetro

*3.5 Hex Connection
Torque Wrench 4 Nm*

*Conexión Hexagonal 3.5
p/ Torquimetro*



951.207

Macho 4.5 mm Pediátrico

Tap 4.5 mm PD

Macho 4.5 mm Pediátrico



951.203

Probe Pediátrico

Probe PD

Probe Pediátrico



951.208

Pressionador de Gancho
Pediátrico

Hook Press PD

*Pressionador de Gancho
Pediátrico*

NEOSPINE - PEDIATRIC PEDICULAR
NEOSPINE - PEDICULAR PEDIÁTRICO

INSTRUMENTAIS

INSTRUMENTAL

INSTRUMENTALES



951.209
Lamina Preparadora
Pediátrico

Rod Pusher PD

*Lamina Preparadora
Pediátrico*



951.216
Conexão Torquímetro
Pediátrico

*Torque Limiter Connector
PD*

*Conexión Torquimetro
Pediátrico*



951.210
Preparador Pedicular
Pediátrico

Rod Pusher PD

*Preparador Pedicular
Pediátrico*



951.217
Pinça de Barra Pediátrico

Rod Holder PD

Pinza de Barra Pediátrico



951.213
Perfurador Inicial
Pediátrico

Initial Awl PD

*Perforador Inicial
Pediátrico*



951.218
Chave Garfo Pediátrico

Rod Introducer PD

*Atornillador Tenedor
Pediátrico*



951.214
Conexão Bloqueador
Pediátrico

*Locking Screw PD
Connector*

*Conexión Bloqueador
Pediátrico*



951.220
Marcador Pedicular
Direito

Right Pedicle Marker

*Marcador Pedicular
Derecho*



951.215
Conexão Monofix
Pediátrico

Monofix PD Connector

*Conexión Monofix
Pediátrico*



951.221
Marcador Pedicular
Esquerdo

Left Pedicle Marker

*Marcador Pedicular
Izquierdo*

INSTRUMENTAIS

INSTRUMENTAL

INSTRUMENTALES



951.222

Rod Persuader



951.225

Perfurador Pediátrico
Ø3.5mm Cabo Pera

*Tear Drop Awl
Ø3.5 mm PD*

*Perforador Pediátrico
Ø3.5 mm Mango Pera*



951.223

Conexão Polifix Pediátrico

Pediatric Polifix Connection

Conexión Polifix Pediátrico



951.226

Perfurador Pediátrico
Ø4.5mm Cabo Pera

*Tear Drop Awl
Ø4.5 mm PD*

*Perforador Pediátrico
Ø4.5 mm Mango Pera*



951.224

Template Ø5.2



NEOSPACE - CAGE LOMBAR PARALELO (PLIF)
NEOSPACE - PARALLEL LUMBAR CAGE (PLIF)
NEOSPACE - CAGE LUMBAR PARALELO (PLIF)

CONTAINER

CONTAINER

ESTUCHES



951.336

Container Implantes Cage Lombar

Lumbar Cage Implants Container

Estuche Implantes Cage Lombar

NEOSPACE - PARALLEL LUMBAR CAGE (PLIF)

NEOSPACE - CAGE LUMBAR PARALELO (PLIF)

CAGE LOMBAR PARALELO EM PEEK

PEEK PARALLEL LUMBAR CAGE

CAGE LUMBAR PEEK PARALELO



7.0 mm 941.700

8.0 mm 941.701

9.0 mm 941.702

10.0 mm 941.703

11.0 mm 941.704

12.0 mm 941.705

CAGE LOMBAR ANGULADO EM PEEK

PEEK ANGLED LUMBAR CAGE

CAGE LUMBAR PEEK ANGULADO

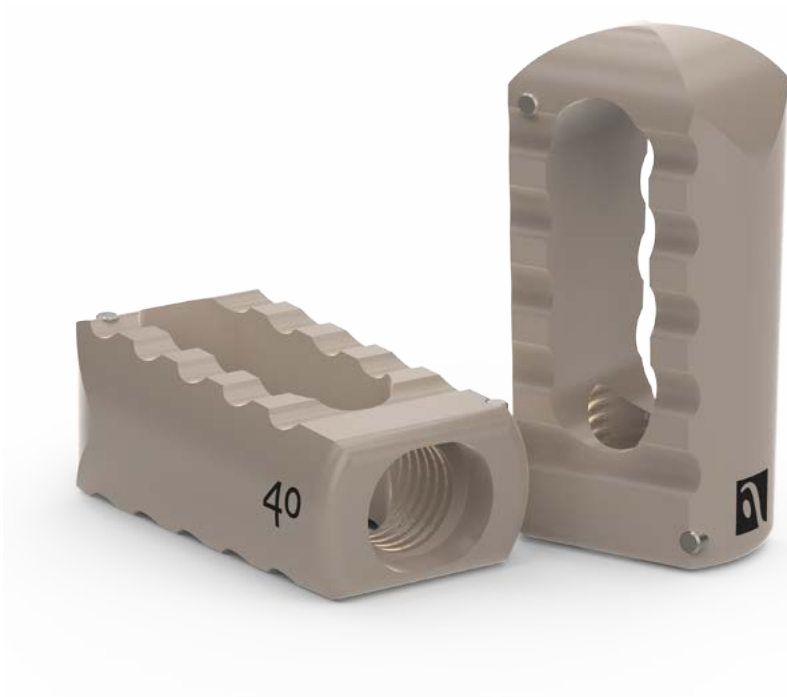

	4°	8°
7 mm	941.710	941.720
8 mm	941.711	941.721
9 mm	941.712	941.722
10 mm	941.713	941.723
11 mm	941.714	941.724
12 mm	941.715	941.725

CONTAINER

CONTAINER

ESTUCHES



951.305

Container Instrumentais Cage Lombar

Lumbar Cage Instruments Container

Estuche Instrumentales Cage Lumbar

INSTRUMENTAIS

INSTRUMENTAL

INSTRUMENTALES



919.014

Martelo

Hammer

Martillo



951.303

Inserto do Compressor Lumbar

Lumbar Compressor Insert

Inserto do Compressor Lumbar

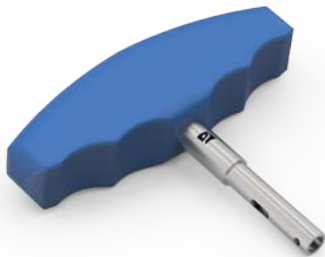

951.002

Cabo T

T Handle

Mango T



951.304

Impactador

Lumbar Cage Impactor

Impactador



951.300

Chave Introduitora

Introducer Wrench

Atornillador Introductor



Conex. Lâmina Distratora

Distractor Blade

Conex. Lamina Distratora

951.307 7 mm

951.308 8 mm

951.309 9 mm

951.310 10 mm

951.311 11 mm

951.312 12 mm



951.301

Compressor p/ Cage Lumbar

Bone Graft Compressor

Compressor p/ Cage Lumbar



Conexão Fresa

Cutter Tools

Conexión Reamer

951.316 7 mm

951.317 8 mm

951.318 9 mm

951.319 10 mm

951.320 11 mm

951.321 12 mm



951.302

Afastador 8 mm

8 mm Retractor

Afastador 8 mm



Teste Cage Lumbar

Lumbar Cage Tester

Teste Cage Lumbar

951.330 7 mm

951.331 8 mm

951.332 9 mm

951.333 10 mm

951.334 11 mm

951.335 12 mm

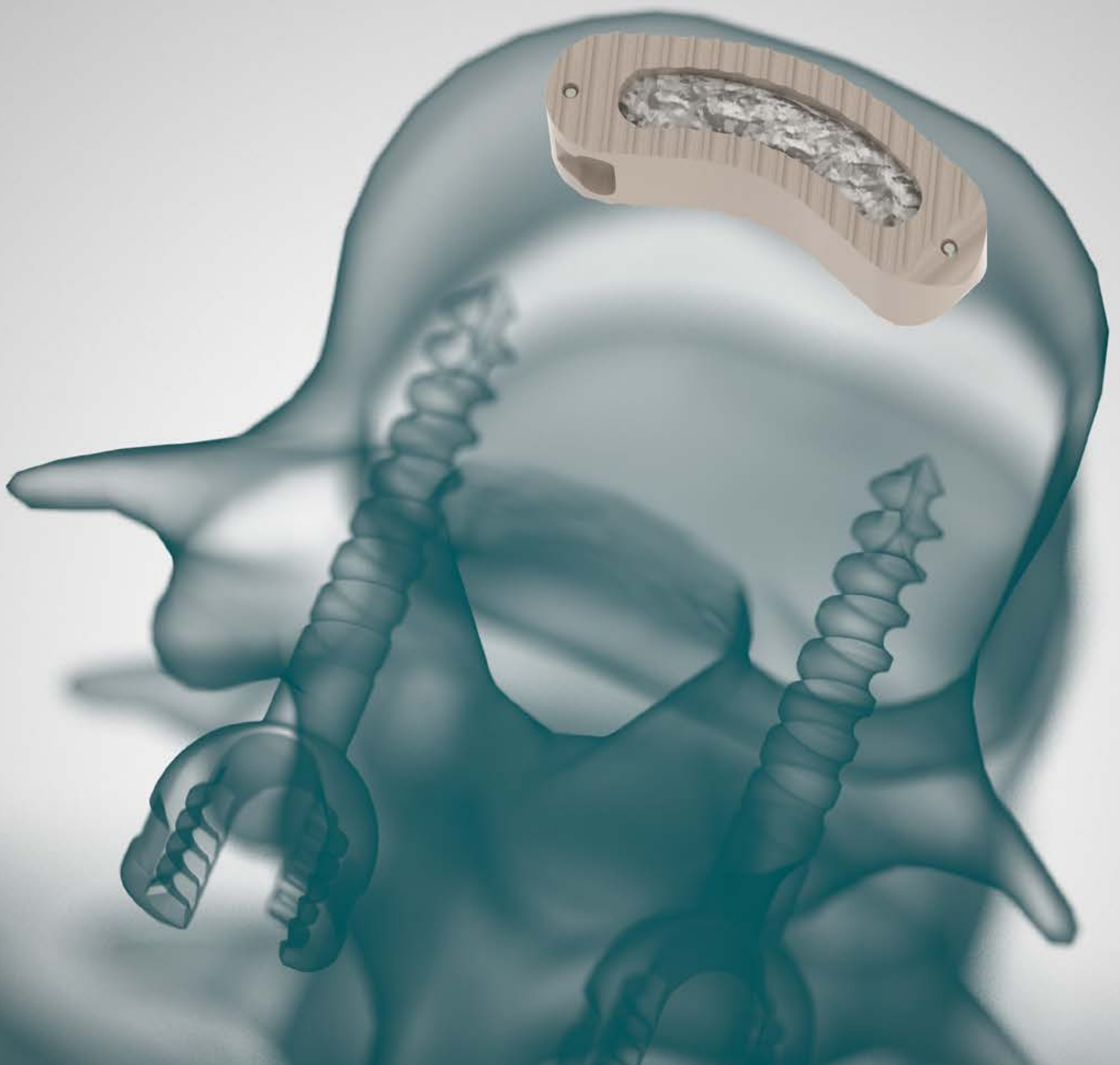

NEOSPACE - CAGE LOMBAR TRANSFORAMINAL (TLIF)
NEOSPACE - TRANSFORAMINAL LUMBAR CAGE (TLIF)
NEOSPACE - CAGE LUMBAR TRANSFORAMINAL (TLIF)

CONTAINER

CONTAINER

ESTUCHES



951.350

Container Implantes Cage Lombar Transforaminal

Transforaminal Lumbar Cage Implants Container

Estuche Implantes Cage Lombar Transforaminal

NEOSPACE - TRANSFORAMINAL LUMBAR CAGE (TLIF)

NEOSPACE - CAGE LUMBAR TRANSFORAMINAL (TLIF)

CAGE LOMBAR TRANSFORAMINAL

TRANSFORAMINAL LUMBAR CAGE

CAGE LUMBAR TRANSFORAMINAL

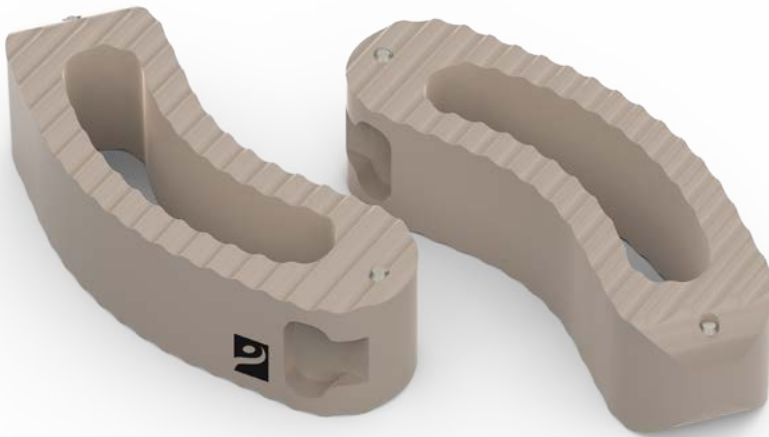

	23 mm	28 mm
7 mm	941.420	941.410
8 mm	941.421	941.411
9 mm	941.422	941.412
10 mm	941.423	941.413
11 mm	941.424	941.414
12 mm	941.425	941.415
13 mm	941.426	941.416
14 mm	941.427	941.417
15 mm	941.428	941.418
16 mm	941.429	941.419

CAGE LOMBAR TRANSFORAMINAL LORDÓTICO

LORDOTIC TRANSFORAMINAL LUMBAR CAGE

CAGE LOMBAR TRANSFORAMINAL LORDOTICO



	4°	
	23 mm	28 mm
7 mm	941.430	941.400
8 mm	941.431	941.401
9 mm	941.432	941.402
10 mm	941.433	941.403
11 mm	941.434	941.404
12 mm	941.435	941.405
13 mm	941.436	941.406
14 mm	941.437	941.407
15 mm	941.438	941.408
16 mm	941.439	941.409

CONTAINER

CONTAINER

ESTUCHES



951.047

Container Complementar Cage Lombar Transforaminal
Transforaminal Lumbar Cage Complementary Container
Estuche Complementario Cage Lumbar Transforaminal

INSTRUMENTAIS

INSTRUMENTAL

INSTRUMENTALES



919.014

Martelo

Hammer

Martillo



Lâmina Distratora
Distracter Blade
Hoja de Distracción

951.344 7 mm

951.345 8 mm

951.346 9 mm

951.347 10 mm

951.348 11 mm

951.349 12 mm

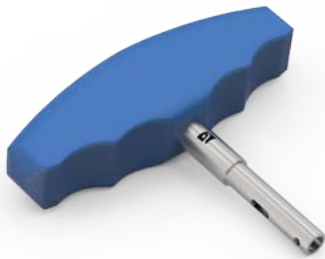

951.002

Cabo T

T Handle

Mango T



951.351

Chave Introduitora Reta
TLIF

TLIF Introducer Wrench

*Atornillador Introducor
Recto TLIF*



951.015

Cabo Reto

Straight Handle

Mango Recto



951.363

Impactor Reto TLIF

Straight Impactor TLIF

Impactor Reto TLIF



951.302

Afastador 8 mm

8 mm Retractor

Afastador 8 mm



951.364

Impactor Angulado Cage
TLIF

TLIF Angled Cage Impactor

*Impactor Angulado Cage
TLIF*



Raspa Angulada
Angled Rasp
Raspa Angular

951.338 7 mm

951.339 8 mm

951.340 9 mm

951.341 10 mm

951.342 11 mm

951.343 12 mm



951.365

Base Compactadora de
Enxerto

*Bone Graft Compactor
Base*

*Base Compactadora de
Injerto*

INSTRUMENTAIS

INSTRUMENTAL

INSTRUMENTALES



951.366

Compactador de Enxerto

Bone Graft Compactor

Compactador de Injerto



951.384

Raspa Angulada 30°

30° Angled Rasp

Raspa Agulada 30°



951.367

Raspa

Rasp

Raspa



Teste TLIF

TLIF Test

Teste TLIF

951.385 28x7 mm

951.386 28x8 mm

951.387 28x9 mm

951.388 28x10 mm

951.389 28x11 mm

951.390 28x12 mm

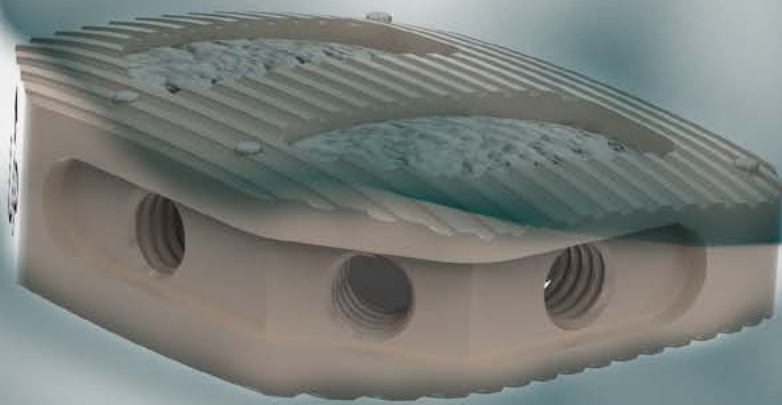

NEOSPACE - CAGE LOMBAR ANTERIOR (ALIF)
NEOSPACE - ANTERIOR LUMBAR CAGE (ALIF)
NEOSPACE - CAGE LUMBAR ANTERIOR (ALIF)

CONTAINER

CONTAINER

ESTUCHES



951.499

Container Cage ALIF

ALIF Cage Container

Estuche Cage ALIF

CAGE ALIF PEEK

PEEK ALIF CAGE

CAGE ALIF PEEK



	8°	12°	8°	12°
	26x31 mm	26x31 mm	28x35 mm	28x35 mm
10 mm	941.550	941.555	941.560	941.565
12 mm	941.551	941.556	941.561	941.566
14 mm	941.552	941.557	941.562	941.567
16 mm	941.553	941.558	941.563	941.568
18 mm	941.554	941.559	941.564	941.569

INSTRUMENTAIS

INSTRUMENTAL

INSTRUMENTALES



919.014

Martelo

Hammer

Martillo



951.470

Chave Introdutora Cage ALIF

ALIF Introducer Wrench

Atornillador Introdutor Cage ALIF

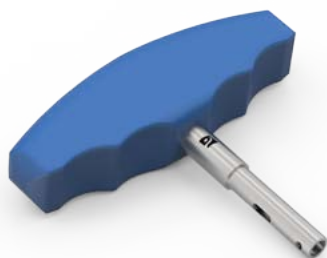

951.002

Cabo T

T Handle

Mango T



951.477

Base Compactadora

Compactor Base

Base Compactadora



Teste ALIF

ALIF Test

Teste ALIF

951.445 26x31x10 8°

951.446 26x31x12 8°

951.447 26x31x14 8°

951.448 26x31x16 8°

951.449 26x31x18 8°

951.450 26x31x10 12°

951.451 26x31x12 12°

951.452 26x31x14 12°

951.453 26x31x16 12°

951.454 26x31x18 12°

951.455 28x35x10 8°

951.456 28x35x12 8°

951.457 28x35x14 8°

951.458 28x35x16 8°

951.459 28x35x18 8°

951.460 28x35x10 12°

951.461 28x35x12 12°

951.462 28x35x14 12°

951.463 28x35x16 12°

951.464 28x35x18 12°



951.480

Impactor do Cage ALIF

ALIF Cage Impactor

Impactor do Cage ALIF



Lâmina Distratora

Distracter Blade

Hoja de Distracción

951.494 10 mm

951.495 12 mm

951.496 14 mm

951.497 16 mm

951.498 18 mm



951.504

Compactador de Enxerto

Bone Graft Compactor

Compactador de Injerto



NEOSPACE - CAGE CERVICAL ANTERIOR
NEOSPACE - ANTERIOR CERVICAL CAGE
NEOSPACE - CAGE CERVICAL ANTERIOR

CONTAINER

CONTAINER

ESTUCHES



951.409

Box Cage Cervical

Cervical Cage Box

Box Cage Cervical

CAGE CERVICAL ANTERIOR EM PEEK

*PEEK - ANTERIOR CERVICAL CAGE
CAGE CERVICAL ANTERIOR EN PEEK*

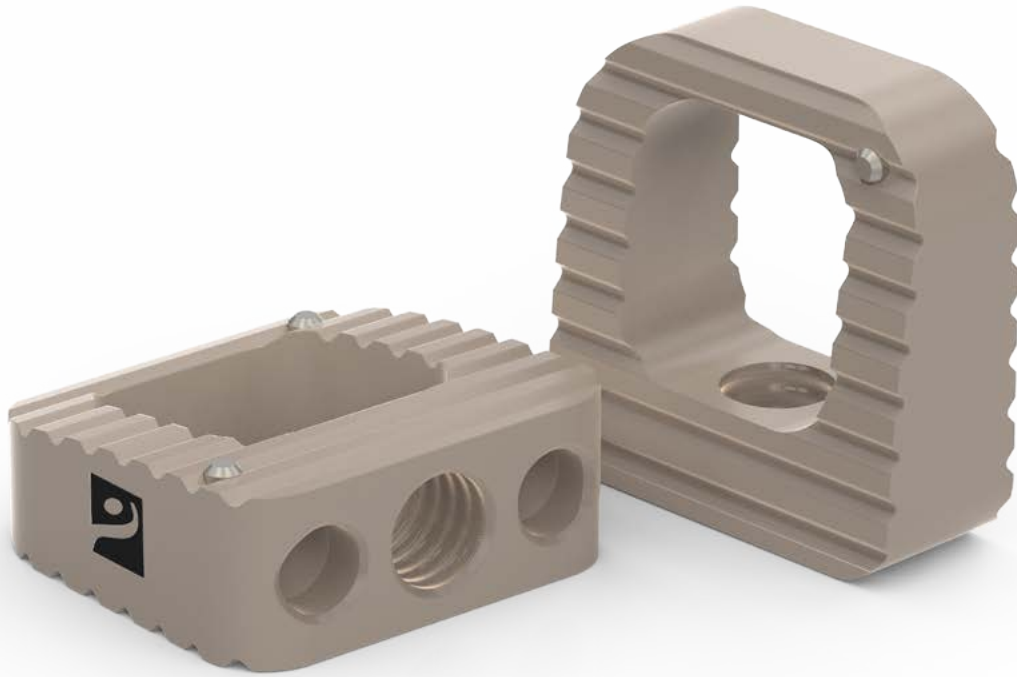

5.0 mm	941.600
5.5 mm	941.601
6.0 mm	941.602
6.5 mm	941.603
7.0 mm	941.604
7.5 mm	941.605

CONTAINER

CONTAINER

ESTUCHES



951.410

Container Instrumentais Cage Cervical

Cervical Cage Instrumental Container

Estuche Instrumentales Cage Cervical

INSTRUMENTAIS

INSTRUMENTAL

INSTRUMENTALES



919.014

Martelo

Hammer

Martillo



Teste Cage Cervical
Cervical Cage Tester
Teste Cage Cervical

951.404 5.0 mm

951.405 5.5 mm

951.406 6.0 mm

951.407 6.5 mm

951.408 7.0 mm

951.412 7.5 mm



951.400

Compressor Cage
Cervical

Cervical Cage Compressor

Compressor Cage Cervical



951.419

Chave

Wrench

Atornillador



951.401

Impactador Cage Cervical

Cervical Cage Impactor

Impactador Cage Cervical

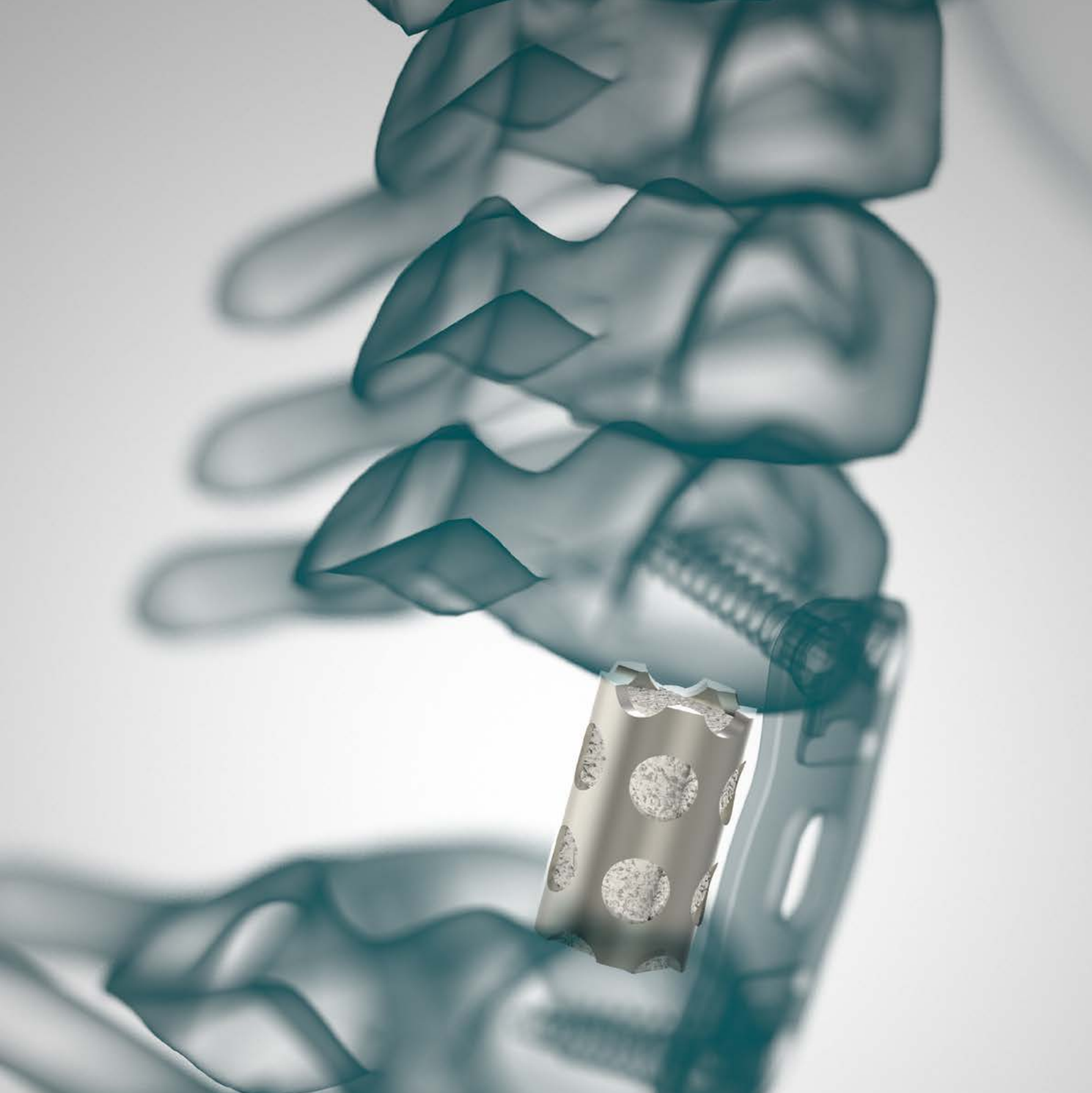

NEOSPACE - CAGE CILÍNDRICO CERVICAL
NEOSPACE - CERVICAL MESH CAGE
NEOSPACE - CAGE CILÍNDRICO CERVICAL

CONTAINER

CONTAINER

ESTUCHES

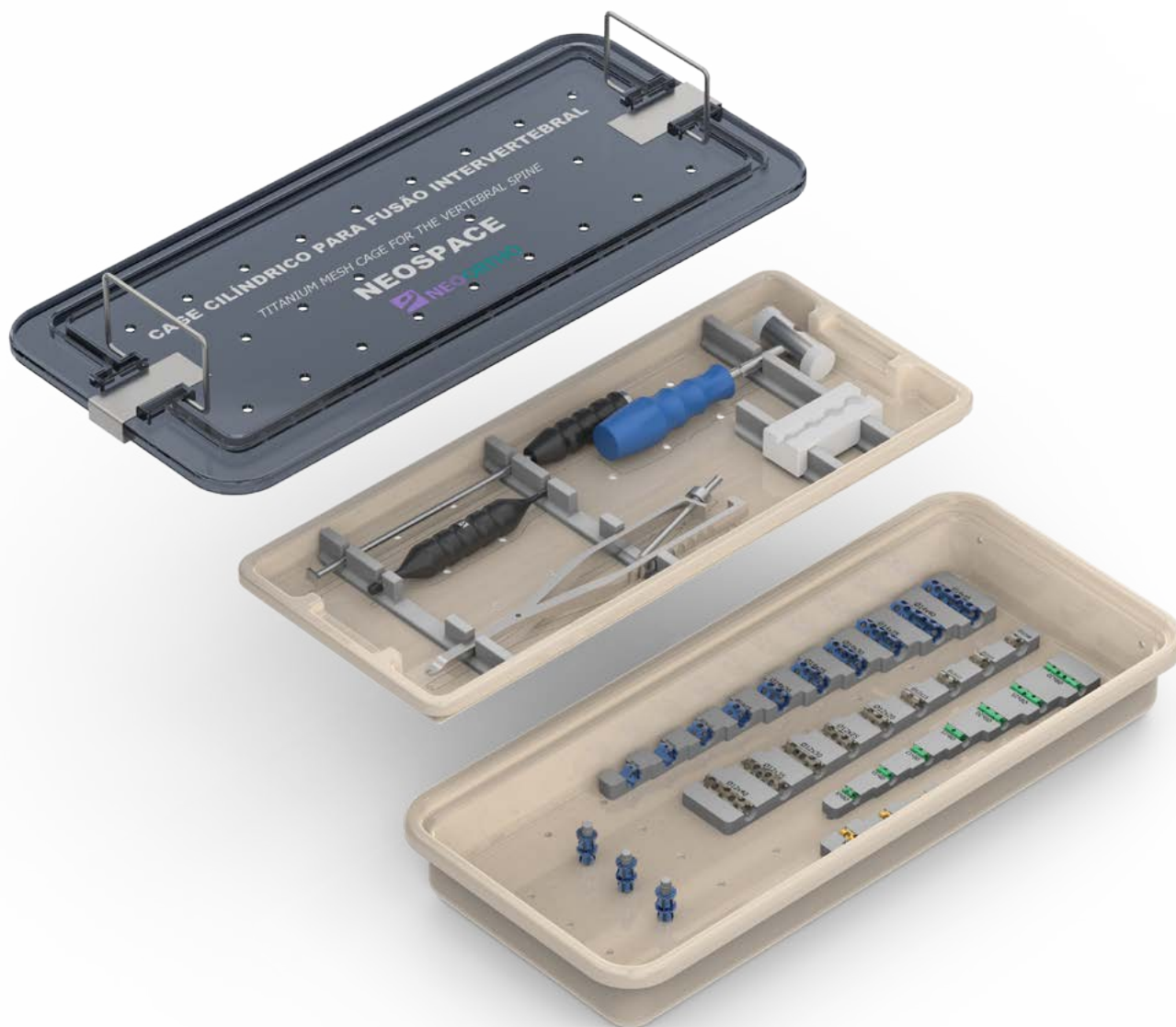

951.508

Container Cage Cilíndrico Cervical

Cervical Mesh Cage Container

Estuche Cage Cilíndrico Cervical

NEOSPACE - CERVICAL MESH CAGE
NEOSPACE - CAGE CILÍNDRICO CERVICAL

CAGE CILÍNDRICO CERVICAL

*CERVICAL MESH CAGE
CAGE CILINDRICO CERVICAL*

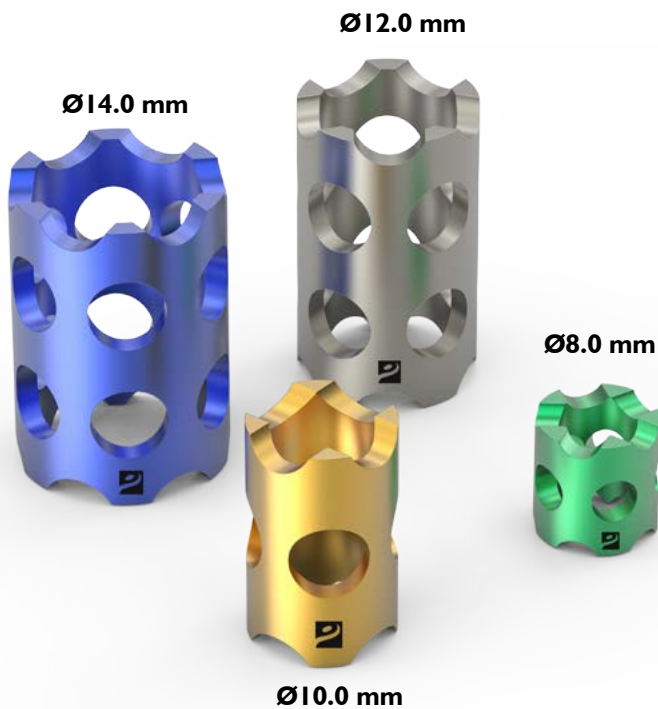

	Ø8 mm	Ø10 mm	Ø12 mm	Ø14 mm
8 mm	941.213	941.221	941.230	941.240
10 mm	941.214	941.222	941.231	941.241
12 mm	941.215	941.223	941.232	941.242
15 mm	941.216	941.224	941.233	941.243
20 mm	941.217	941.225	941.234	941.244
25 mm	941.218	941.226	941.235	941.245
30 mm	941.219	941.227	941.236	941.246
35 mm		941.228	941.237	941.247
40 mm			941.238	941.248
45 mm				941.249

ENDCAP - CAGE CILÍNDRICO CERVICAL

*ENDCAP - CERVICAL MESH CAGE
ENDCAP - CAGE CILINDRICO CERVICAL*

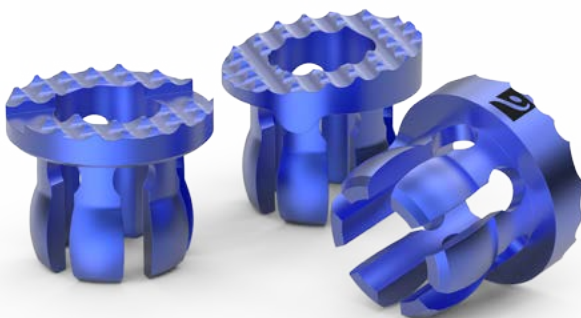

	Ø 14 mm
Reto Right Recto	941.201
Angulado Angled Angulado	941.207

INSTRUMENTAIS

INSTRUMENTAL

INSTRUMENTALES



919.014

Martelo

Hammer

Martillo



951.503

Aplicador de Cage Cilindrico

Mesh Cage Pliers

Aplicador de Cage Cilindrico



951.501

Impactor de Cage Cilindrico

Mesh Cage Impactor

Impactor de Cage Cilindrico



951.504

Compactador do Cage Cilindrico Cervical

Cervical Mesh Cage Compactor

Compactador do Cage Cilindrico Cervical



951.502

Base Compactadora Cervical

Cervical Compactor Base

Base Compactadora Cervical



NEOSPACE - CAGE CILÍNDRICO
NEOSPACE - MESH CAGE
NEOSPACE - CAGE CILÍNDRICO

CONTAINER

CONTAINER

ESTUCHES

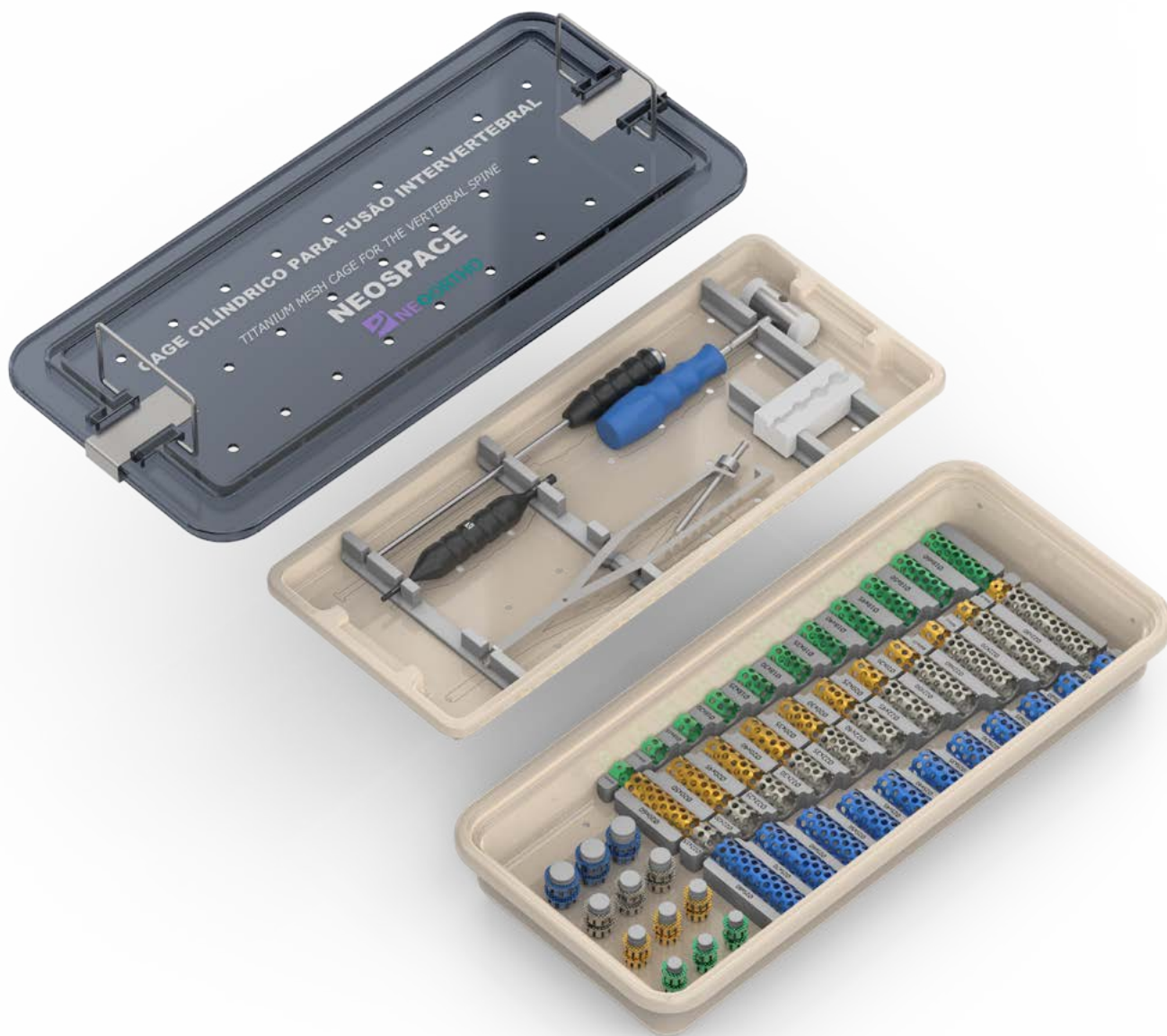

951.500

Container Cage Cilíndrico Lombar

Lumbar Mesh Cage Container

Estuche Cage Cilíndrico Lumbar

NEOSPACE - MESH CAGE
NEOSPACE - CAGE CILÍNDRICO

CAGE CILÍNDRICO

MESH CAGE
CAGE CILINDRICO

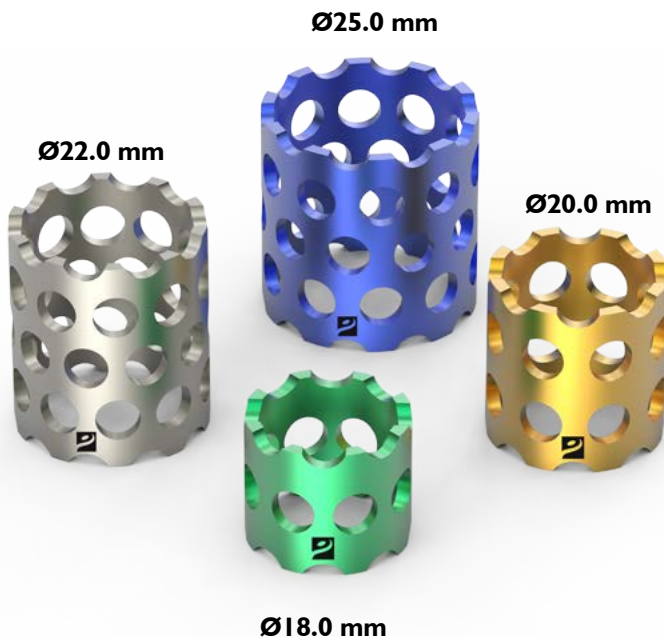

	Ø18 mm	Ø20 mm	Ø22 mm	Ø25 mm
10 mm	941.251	941.263		
12 mm	941.252	941.264		
15 mm	941.253	941.265	941.275	941.286
20 mm	941.254	941.266	941.276	941.287
25 mm	941.255	941.267	941.277	941.288
30 mm	941.256	941.268	941.278	941.289
35 mm	941.257	941.269	941.279	941.290
40 mm	941.258	941.270	941.280	941.291
45 mm	941.259	941.271	941.281	941.292
50 mm	941.260	941.272	941.282	941.293
60 mm	941.261	941.273	941.283	941.294
70 mm			941.284	941.295
80 mm			941.285	941.296

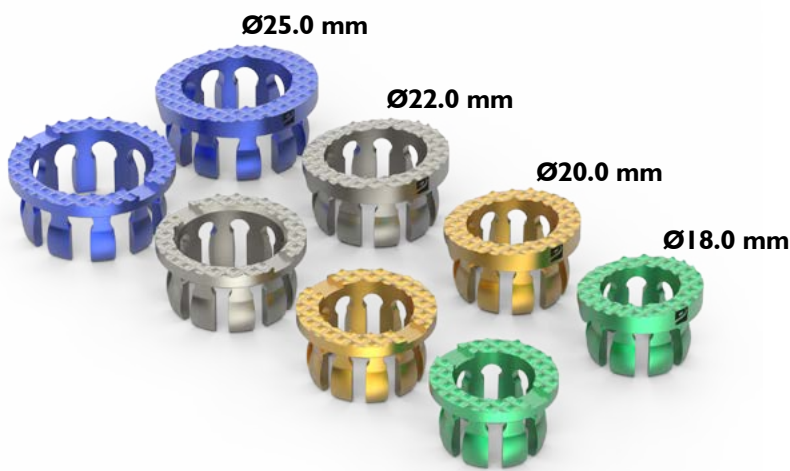

ENDCAP - CAGE CILÍNDRICO

ENDCAP - MESH CAGE
ENDCAP - CAGE CILINDRICO

	Ø18 mm	Ø20 mm	Ø22 mm	Ø25 mm
Reto				
<i>Right</i>	941.202	941.203	941.204	941.205
Recto				
Angulado				
<i>Angled</i>	941.208	941.209	941.210	941.211
Angulado				

NEOSPACE - MESH CAGE

NEOSPACE - CAGE CILÍNDRICO

INSTRUMENTAIS

INSTRUMENTAL

INSTRUMENTALES



919.014

Martelo

Hammer

Martillo



951.505

Compactador Cage
Cilindrico

Mesh Cage Compactor

*Compactador Cage
Cilindrico*



951.501

Impactor de Cage
Cilindrico

Mesh Cage Impactor

*Impactor de Cage
Cilindrico*



951.507

Base Compactadora
Lombar

Lumbar Compactor Base

*Base compactadora
Lumbar*



951.503

Aplicador de Cage
Cilindrico

Mesh Cage Pliers

*Aplicador de Cage
Cilindrico*



NEOPLATE - PLACA LOMBAR
NEOPLATE - LUMBAR PLATE
NEOPLATE - PLACA LUMBAR

CONTAINER

CONTAINER
ESTUCHES



951.872

Container Toracolombar
Thoracolumbar Container
Estuche Toracolumbar

NEOPLATE - LUMBAR PLATE

NEOPLATE - PLACA LUMBAR

PLACA LOMBAR

LUMBAR PLATE

PLACA LUMBAR

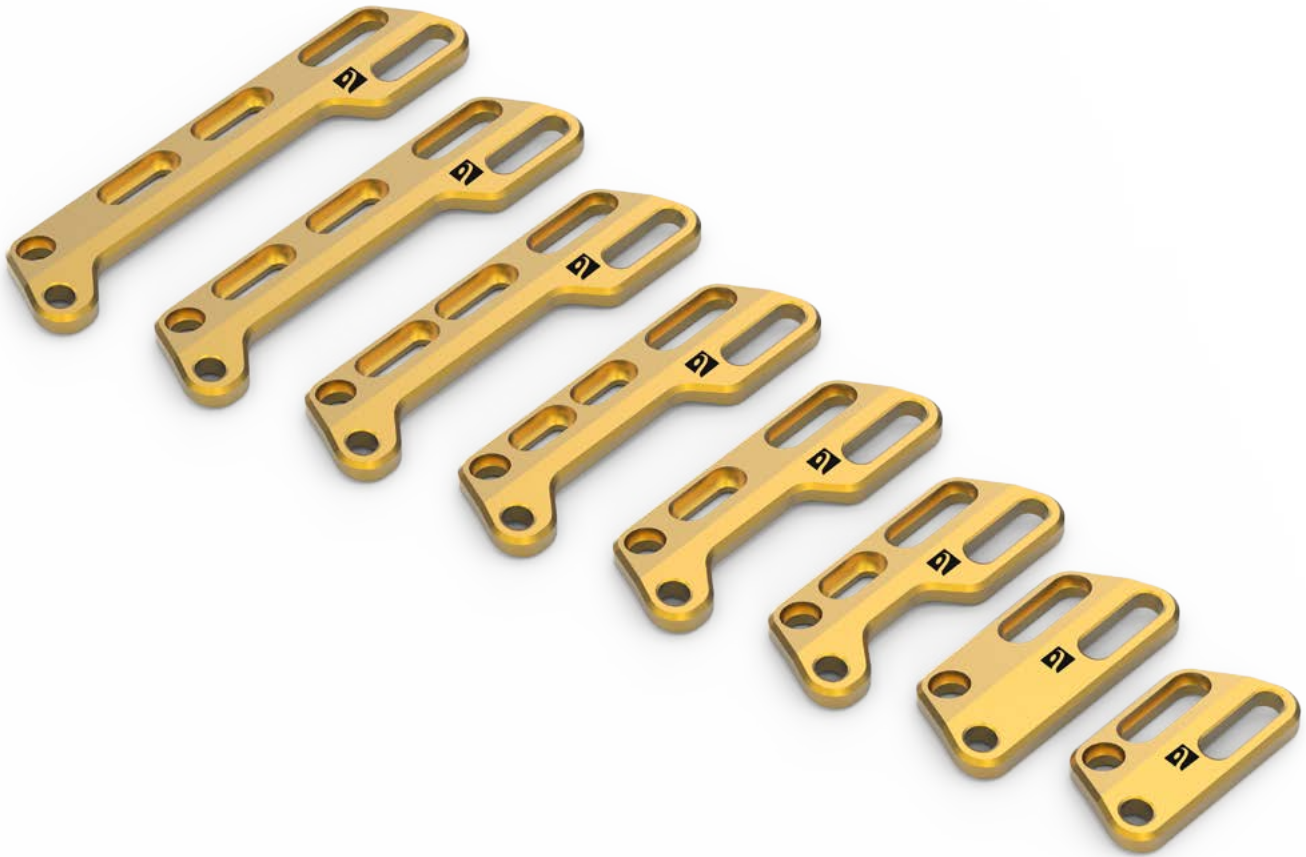

50 mm	940.900
60 mm	940.901
70 mm	940.903
80 mm	940.905
90 mm	940.907
100 mm	940.908
110 mm	940.910
120 mm	940.912

NEOPLATE - LUMBAR PLATE

NEOPLATE - PLACA LUMBAR

PARAFUSO ESPONJOSO

CANCELLOUS SCREW

TORNILLO ESPONJOSO

Ø 6.5 mm

940.917	30 mm	940.920	45 mm	940.923	60 mm
940.918	35 mm	940.921	50 mm		
940.919	40 mm	940.922	55 mm		



PARAFUSO LOCKING

LOCKING SCREW

TORNILLO LOCKING

Ø 6.5 mm

940.926	30 mm	940.929	45 mm	940.932	60 mm
940.927	35 mm	940.930	50 mm		
940.928	40 mm	940.931	55 mm		



PORCA DE FIXAÇÃO

FIXATION NUT

TUERCA DE FIJACIÓN

940.924



NEOPLATE - LUMBAR PLATE
NEOPLATE - PLACA LUMBAR

INSTRUMENTAIS
INSTRUMENTAL
INSTRUMENTALES



908.144
Chave T25
T25 Wrench
Atornillador T25



951.851
Distrator Toracolombar
Thoracolumbar Distractor
Distractor Toracolumbar



930.144
Chave Star Head T15
245 mm
245 mm Star Head T15
Wrench
Atornillador Star Head
T15 245 mm



951.852
Paquímetro Toracolombar
Thoracolumbar Caliper
Medidor Toracolumbar



951.228
Cabo Reto PD
PD Straight Handle
Mango Recto PD



951.853
Guia Inicial Lombar
Lumbar Initial Guide
Guía Inicial Lumbar



951.602
Aplicador p/ Placa
Cervical
Cervical Plate Pliers
Aplicador p/ Placa Cervical



951.854
Broca Flexível Ø4.3 mm
Ø4.3 mm Flexible Drill
Broca Flexível Ø4.3 mm



951.850
Compressor
Toracolombar
Thoracolumbar
Compressor
Compressor Toracolumbar



951.855
Trocar Inicial
Initial Trocar
Trocar Inicial

INSTRUMENTAIS

INSTRUMENTAL

INSTRUMENTALES



951.860

Guia Posterior Lombar

Lumbar Posterior Guide

Guía Posterior Lumbar



951.862

Chave de Boca Fixa

Open-end Wrench

Llave Abierta



951.861

Chave Canhão

Socket Wrench

Llave de Tubo



951.874

Broca Flexível Ø5.5 mm

Ø5.5 mm Flexible Drill

Broca Flexible Ø5.5 mm

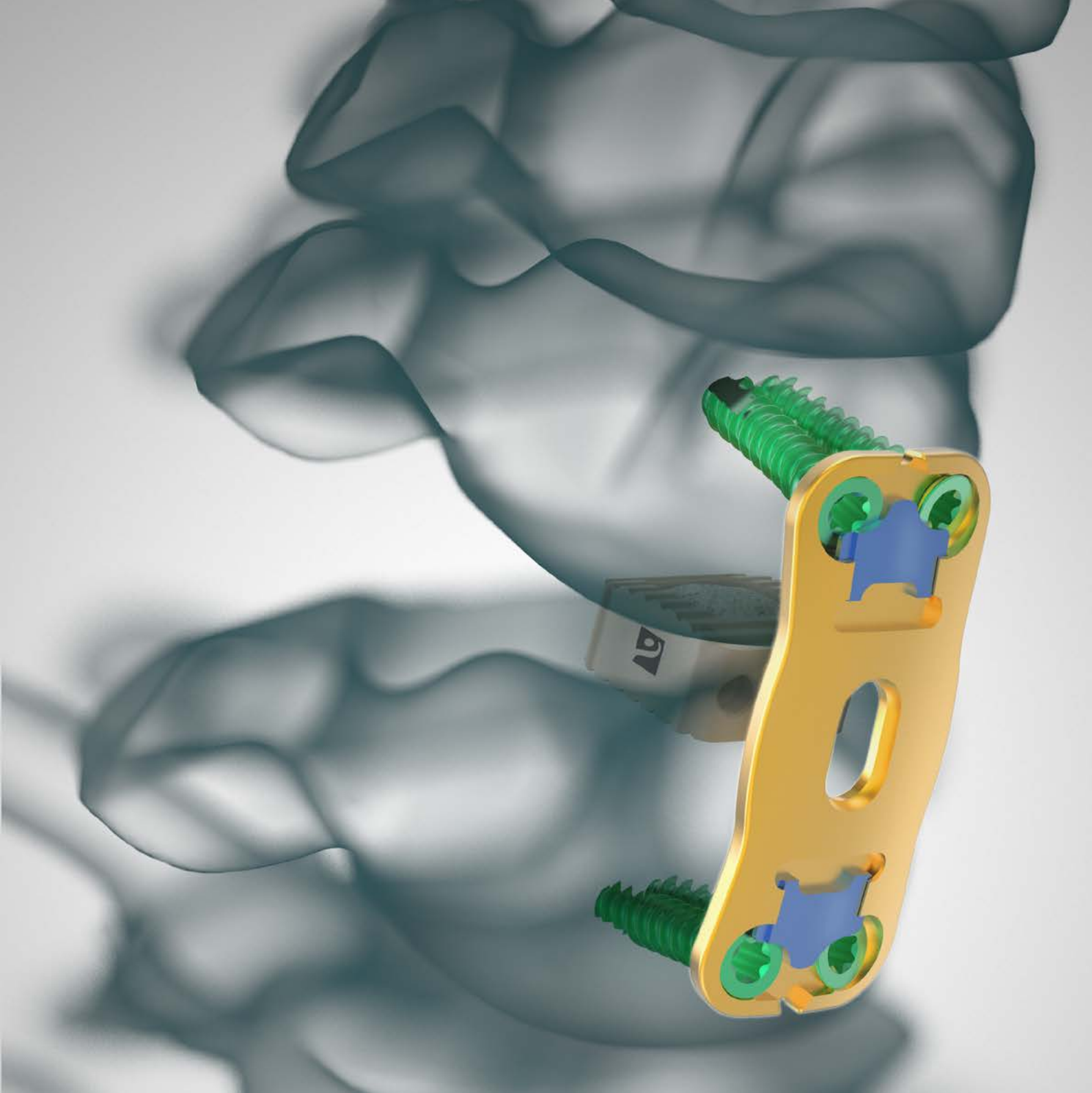

NEOPLATE - PLACA CERVICAL ANTERIOR G2
NEOPLATE - G2 ANTERIOR CERVICAL PLATE
NEOPLATE - PLACA CERVICAL ANTERIOR G2

CONTAINER

CONTAINER

ESTUCHES

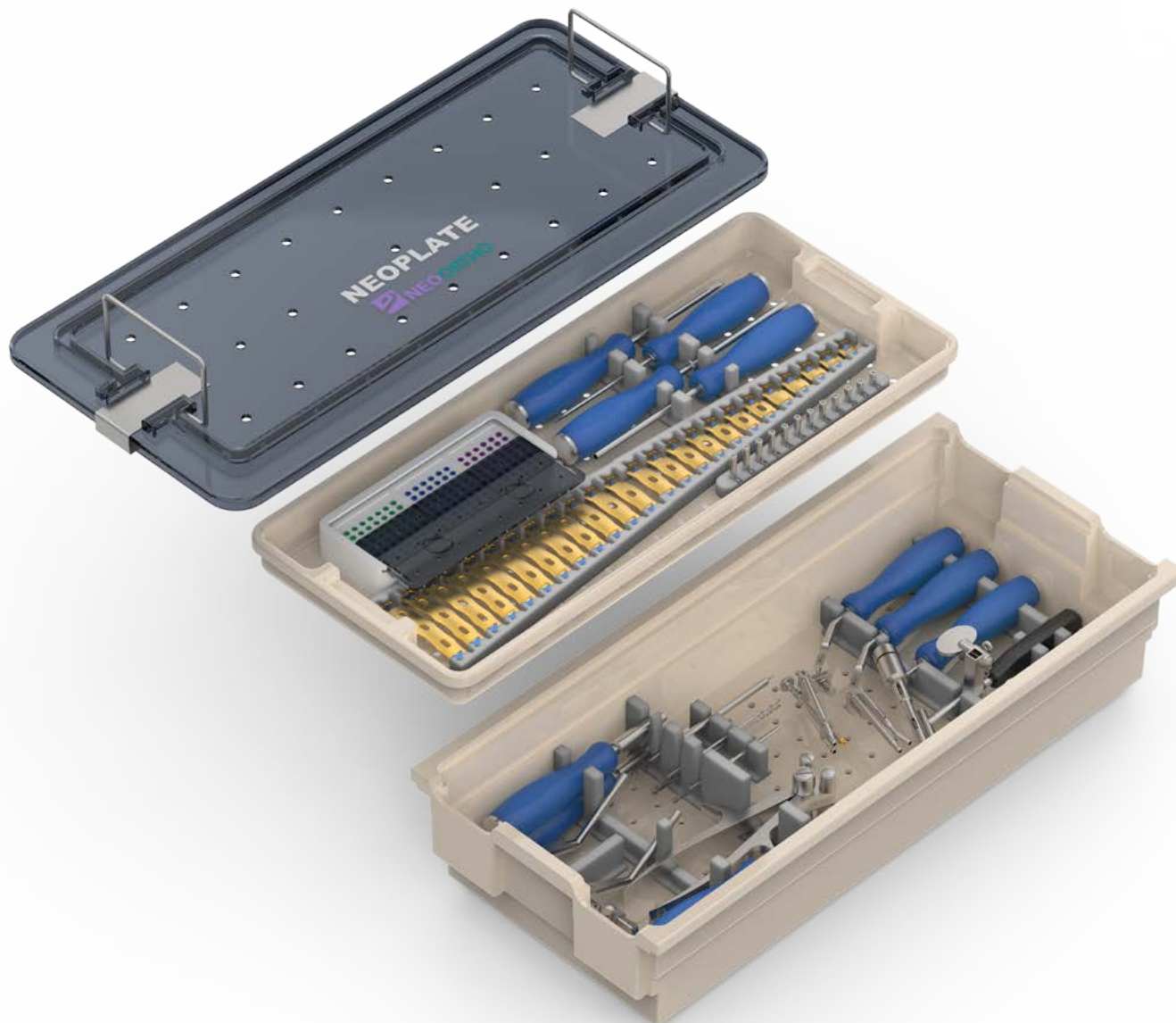

951.907

Container Cervical Anterior G2

Anterior Cervical G2 Container

Estuche Cervical Anterior G2

NEOPLATE - G2 ANTERIOR CERVICAL PLATE

NEOPLATE - PLACA CERVICAL ANTERIOR G2

PLACA CERVICAL ANTERIOR G2

G2 ANTERIOR CERVICAL PLATE

PLACA CERVICAL ANTERIOR G2



22.5 mm	942.600	57.5 mm	942.614
25.0 mm	942.601	60.0 mm	942.615
27.5 mm	942.602	63.0 mm	942.616
30.0 mm	942.603	66.0 mm	942.617
32.5 mm	942.604	69.0 mm	942.618
35.0 mm	942.605	72.0 mm	942.619
37.5 mm	942.606	75.0 mm	942.620
40.0 mm	942.607	78.0 mm	942.621
42.5 mm	942.608	81.0 mm	942.622
45.0 mm	942.609	84.0 mm	942.623
47.5 mm	942.610	87.0 mm	942.624
50.0 mm	942.611	90.0 mm	942.625
52.5 mm	942.612		
55.0 mm	942.613		

NEOPLATE - G2 ANTERIOR CERVICAL PLATE

NEOPLATE - PLACA CERVICAL ANTERIOR G2

PARAFUSO CERVICAL MONOCORTICAL STAR HEAD

STAR HEAD MONOCORTICAL CERVICAL SCREW

TORNILLO CERVICAL MONOCORTICAL STAR HEAD

Ø 3.5 mm

942.650	12 mm	942.653	16 mm	942.656	22 mm
942.651	13 mm	942.654	18 mm		
942.652	14 mm	942.655	20 mm		



PARAFUSO CERVICAL BICORTICAL STAR HEAD

STAR HEAD BICORTICAL CERVICAL SCREW

TORNILLO CERVICAL BICORTICAL STAR HEAD

Ø 3.5 mm

942.700	12 mm	942.702	16 mm	942.704	20 mm
942.701	14 mm	942.703	18 mm	942.705	22 mm

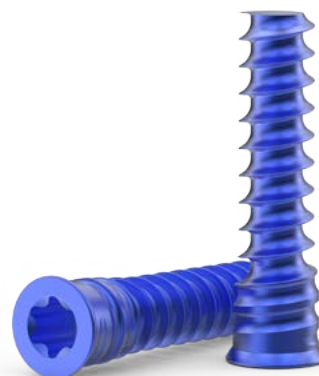

PARAFUSO CERVICAL EMERGÊNCIA STAR HEAD

STAR HEAD EMERGENCY CERVICAL SCREW

TORNILLO CERVICAL EMERGENCIA STAR HEAD

Ø 4.0 mm

942.750	12 mm	942.752	16 mm	942.754	20 mm
942.751	14 mm	942.753	18 mm	942.755	22 mm



NEOPLATE - G2 ANTERIOR CERVICAL PLATE
NEOPLATE - PLACA CERVICAL ANTERIOR G2

INSTRUMENTAIS

INSTRUMENTAL

INSTRUMENTALES



908.070

Macho Cortical
Ø3.5 mm

*Tap for Cortex Screws
Ø3.5 mm*

*Macho Cortical
Ø3.5 mm*



951.011

Medidor de Profundidade

Depth Measurer

Medidor de Profundidad



908.142

Chave T10

T10 Wrench

Atornillador T10



951.228

Cabo Reto PD

PD Straight Handle

Mango Recto PD



950.063

Pino Alojamento

Seating Pin

Pino Alojamiento



951.607

Afastador Tipo Caspar

Caspar Spreader

Afastador Tipo Caspar



950.134

Broca Helicoidal
Ø2.0x30x150 mm

*Helical Drill
Ø2.0x30x150 mm*

*Broca Helicoidal
Ø2.0x30x150 mm*



951.609

Pinça do Pino Distrator

Distractor Pin Forceps

Pinza do Pino Distrator



950.135

Broca Helicoidal
Ø2.5x30x150 mm

*Helical Drill
Ø2.5x30x150 mm*

*Broca Helicoidal
Ø2.5x30x150 mm*



951.613

Guia do Pino Distrator

Distractor Pin Guide

Guía do Pino Distrator

NEOPLATE - G2 ANTERIOR CERVICAL PLATE

NEOPLATE - PLACA CERVICAL ANTERIOR G2

INSTRUMENTAIS

INSTRUMENTAL

INSTRUMENTALES



951.614

Pinça Fixador Temporario

Temporary Fixator Forceps

Pinza Fijador Temporario



951.905

Guia Simples

Simple Guide

Guía Simples



951.623

Pino Distrator
Ø2.7x13 mm

*Distractor Pin
Ø2.7x13 mm*

*Pino Distrator
Ø2.7x13 mm*



951.906

Pinça Cervical G2

G2 Cervical Clamp

Pinza Cervical G2



951.900

Guia de Broca Duplo

Double Drill Guide

Guia Doble de Broca



951.913

Chave de Bloqueio

Locking Wrench

Atornillador de Bloqueo



951.901

Chave F Trava

F Lock Wrench

Atornillador F Trava



951.904

Conformador de Placa

Plate Bender

Conformador de Placa



NEOPLATE - PLACA CONJUGADA CERVICAL
NEOPLATE - CERVICAL CAGE PLATE
NEOPLATE - PLACA CONJUGADA CERVICAL

NEOPLATE - CERVICAL CAGE PLATE

NEOPLATE - PLACA CONJUGADA CERVICAL

CONTAINER

CONTAINER

ESTUCHES

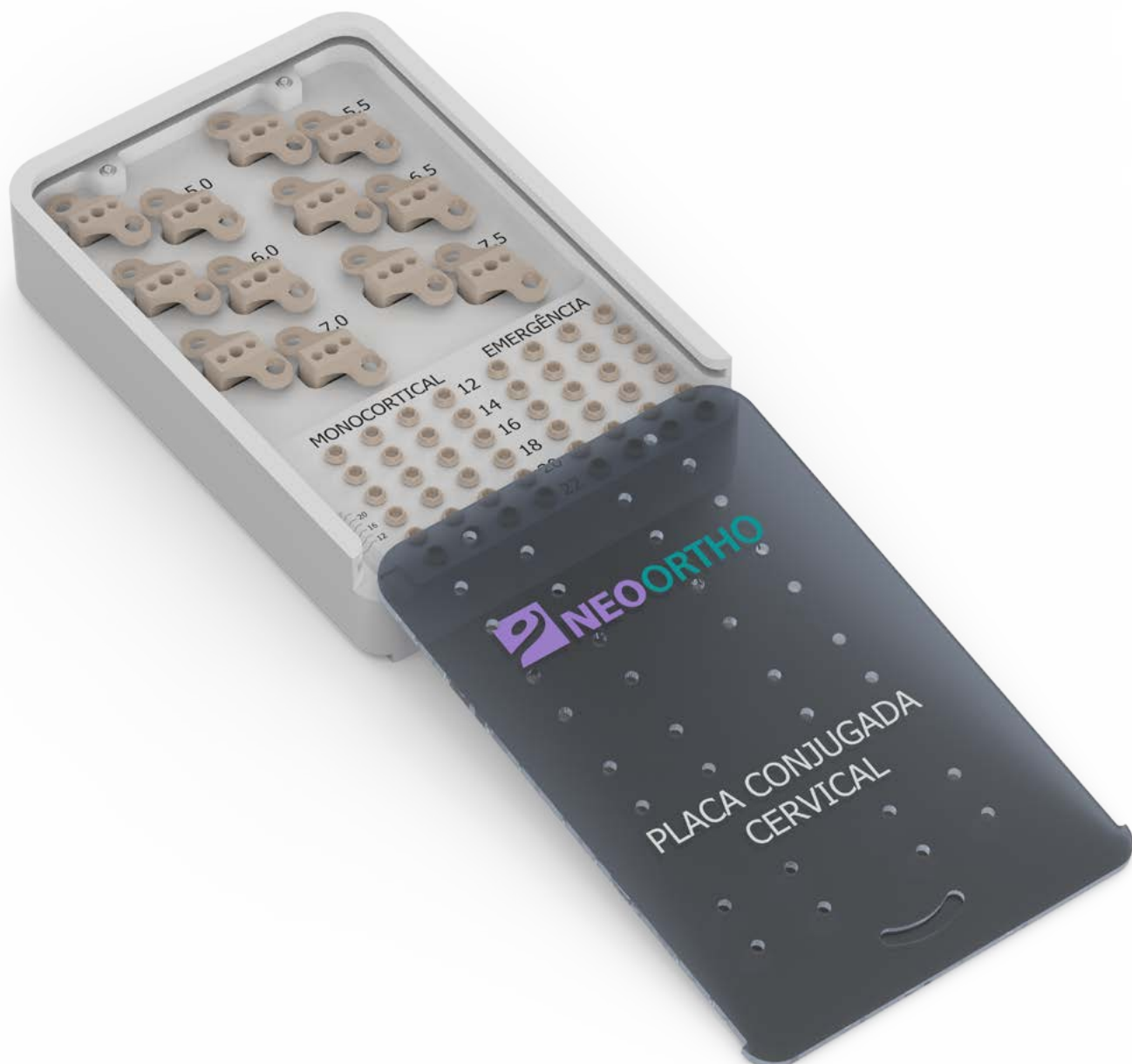

951.418

Box Implantes Placa Conjugada Cervical

Cervical Cage Plate Implants Box

Box Implantes Placa Conjugada Cervical

NEOPLATE - CERVICAL CAGE PLATE
NEOPLATE - PLACA CONJUGADA CERVICAL

PLACA CONJUGADA CERVICAL EM PEEK

PEEK CERVICAL CONJUGATED PLATE

PLACA CONJUGADA CERVICAL PEEK



5.0 mm 941.800

5.5 mm 941.801

6.0 mm 941.802

6.5 mm 941.803

7.0 mm 941.804

7.5 mm 941.805



PARAFUSO CERVICAL PEEK

PEEK CERVICAL SCREW

TORNILLO CERVICAL PEEK

MONOCORTICAL Ø4 mm

942.150 12 mm

942.151 14 mm

942.152 16 mm

942.153 18 mm

942.154 20 mm

942.155 22 mm

**EMERGÊNCIA Ø4.5 mm
EMERGENCY Ø4.5 mm
EMERGÊNCIA Ø4.5 mm**

942.350 12 mm

942.351 14 mm

942.352 16 mm

942.353 18 mm

942.354 20 mm

942.355 22 mm

942.356 24 mm

NEOPLATE - CERVICAL CAGE PLATE

NEOPLATE -PLACA CONJUGADA CERVICAL

CONTAINER

CONTAINER

ESTUCHES



951.420

Container Placa Conjugada Cervical

Cervical Cage Plate Container

Estuche Placa Conjugada Cervical

NEOPLATE - CERVICAL CAGE PLATE
NEOPLATE - PLACA CONJUGADA CERVICAL

INSTRUMENTAIS
INSTRUMENTAL
INSTRUMENTALES



919.014

Martelo

Hammer

Martillo



Teste Cage Cervical
Cervical Cage Tester
Teste Cage Cervical

951.404 5.0 mm

951.405 5.5 mm

951.406 6.0 mm

951.407 6.5 mm

951.408 7.0 mm

951.412 7.5 mm



950.072

Chave de Mão
1.5/2.0 mm

Philips Connector Handle
1.5/2.0 mm

Atornillador de Mano
1.5/2.0 mm



951.419

Chave Placa Conjugada
em Peek

Peek Cage Plate Wrench

Atornillador Placa
Conjugada em Peek



950.089

Medidor de Profundidade

Depth Measurer

Medidor de Profundidad



951.603

Macho Cervical

Cervical Tap

Macho Cervical



951.400

Compressor Cage
Cervical

Cervical Cage Compressor

Compressor Cage Cervical



951.606

Broca Helicoidal
Ø2.2x86x119 mm

Helical Drill
Ø2.2x86x119 mm

Broca Helicoidal
Ø2.2x86x119 mm



951.401

Impactador Cage Cervical

Cervical Cage Impactor

Impactador Cage Cervical



951.607

Afastador Tipo Caspar

Caspar Spreader

Afastador Tipo Caspar

NEOPLATE - CERVICAL CAGE PLATE

NEOPLATE -PLACA CONJUGADA CERVICAL

INSTRUMENTAIS

INSTRUMENTAL

INSTRUMENTALES



951.609

Pinça do Pino Distrator

Distractor Pin Forceps

Pinza do Pino Distrator



951.622

Perfurador Pino Distrator

Distractor Pin Awl

Perforador Pino Distrator



951.617

Guia de Broca Simples

Simple Drill Guide

Guía de Broca Simples



951.623

Pino Distrator
Ø2.7x13 mm

*Distractor Pin
Ø2.7x13 mm*

*Pino Distrator
Ø2.7x13 mm*



951.620

Chave Hexagonal
3.0 mm

*Hexagonal Wrench
3.0 mm*

*Atornillador Hexagonal
3.0 mm*

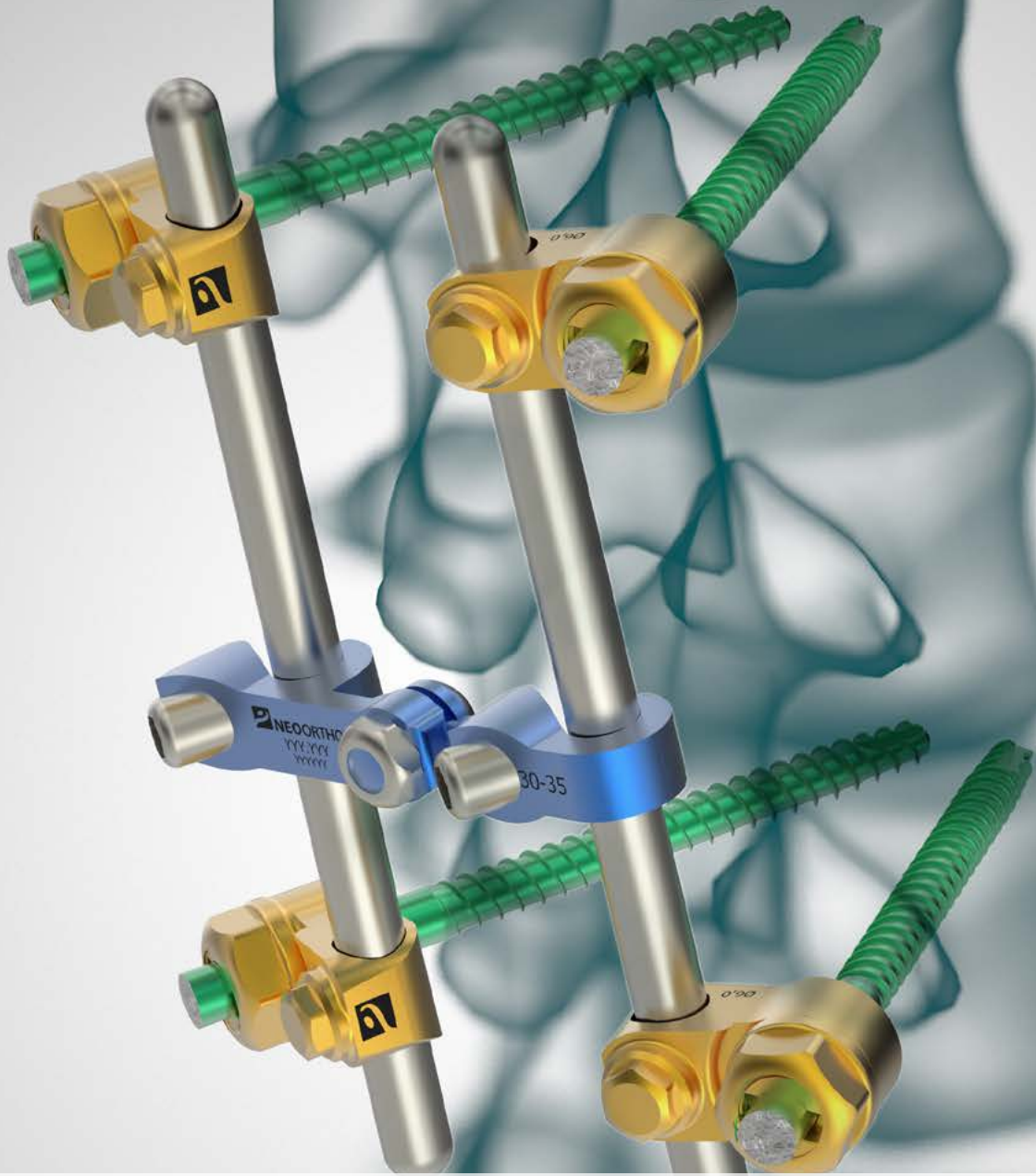

**FIXADOR INTERNO
INTERNAL FIXATOR
FIJADOR INTERNO**

INTERNAL FIXATOR
FIJADOR INTERNO

CONTAINER

CONTAINER

ESTUCHES



952.018

Container Implantes Fixador Interno

Internal Fixator Implants Container

Estuche Implantes Fijador Interno

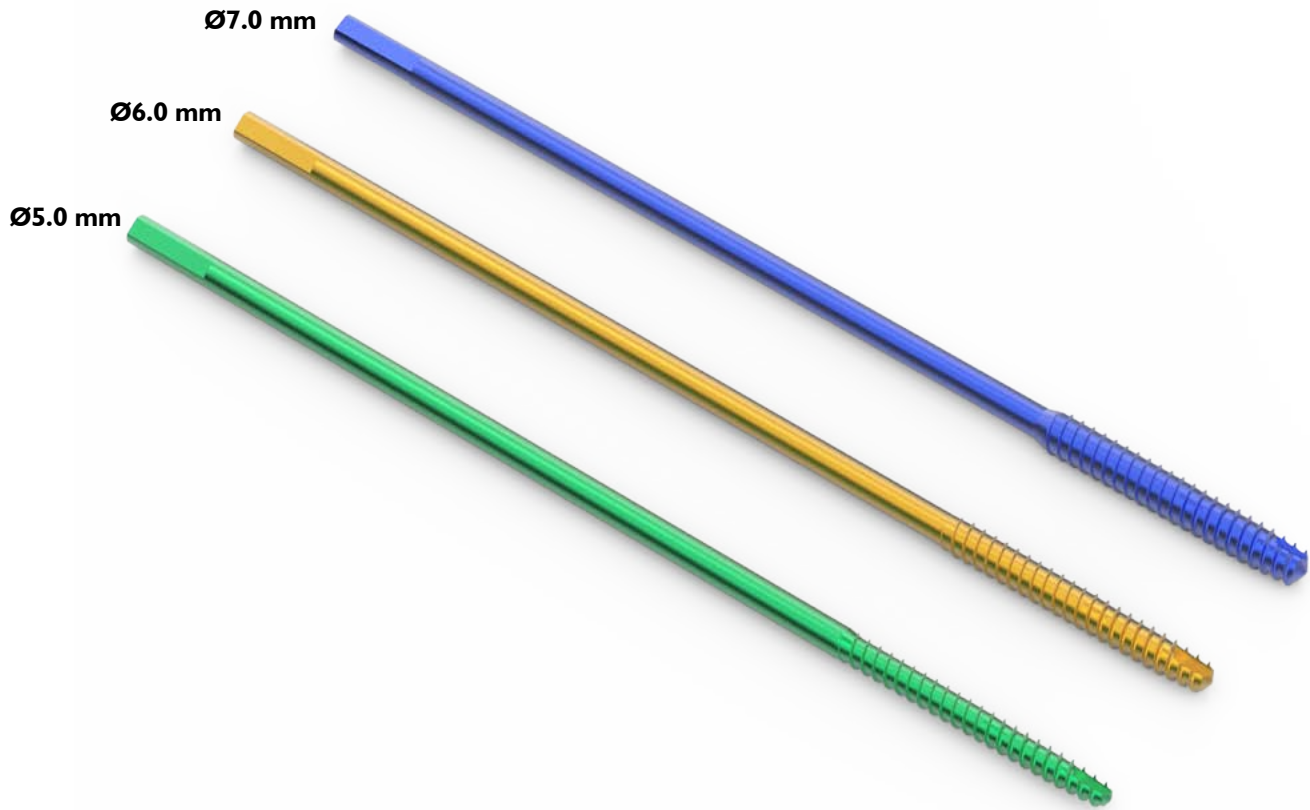
INTERNAL FIXATOR
FIJADOR INTERNOFIXADOR INTERNO
INTERNAL FIXATOR
FIJADOR INTERNO

	Ø 5.0 mm	Ø 6.0 mm	Ø 7.0 mm
180 mm			
comprimento			
length / longitud			
35 mm	940.700	940.710	940.720
40 mm	940.701	940.711	940.721
45 mm	940.702	940.712	940.722
50 mm	940.703	940.713	940.723
55 mm	940.704	940.714	940.724

FIXADOR INTERNO ESPONDILOLISTESE

SPONDYLOLISTHESIS INTERNAL FIXATOR

FIJADOR INTERNO ESPONDILOLISTESIS

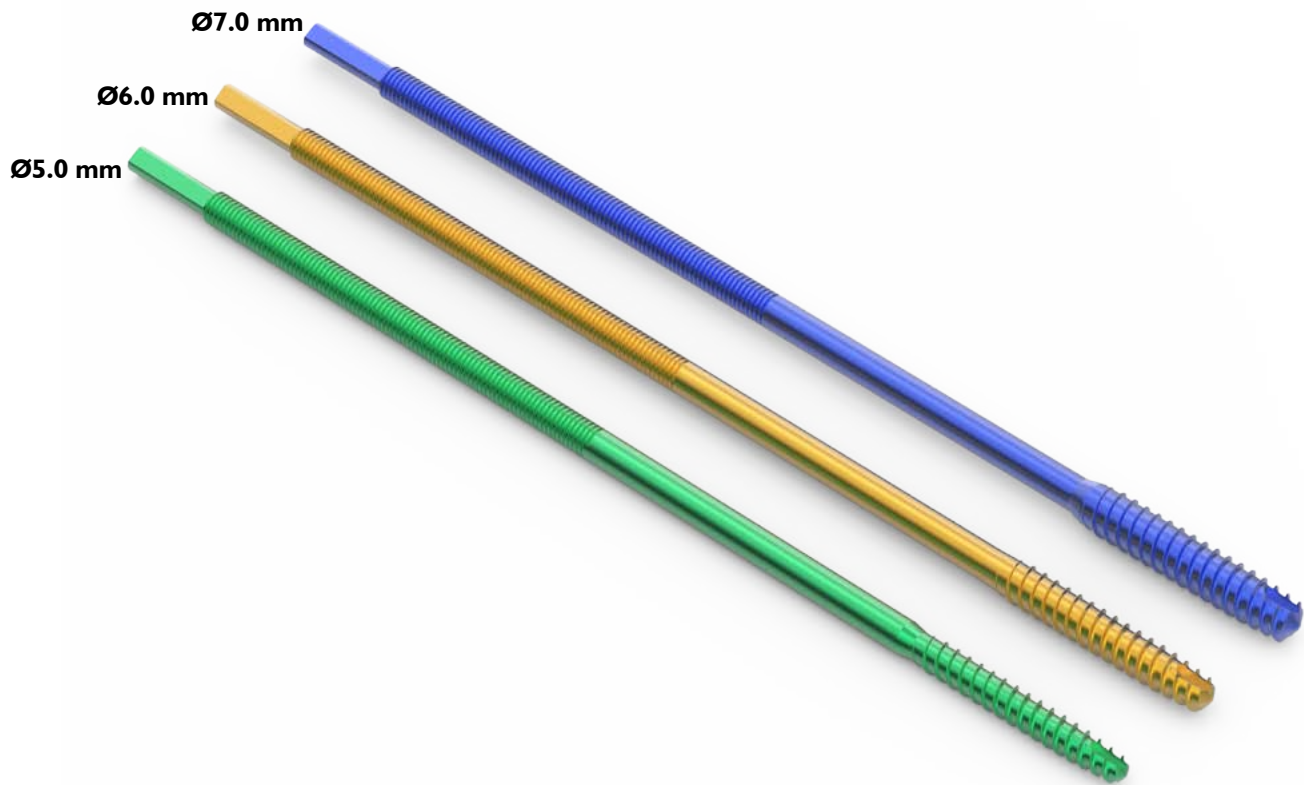

	Ø 5.0 mm	Ø 6.0 mm	Ø 7.0 mm	
180 mm comprimento length / longitud	35 mm	940.730	940.740	940.750
	40 mm	940.731	940.741	940.751
	45 mm	940.732	940.742	940.752
	50 mm	940.733	940.743	940.753
	55 mm	940.734	940.744	940.754

BARRA TRANSVERSAL FLEXÍVEL

FLEXIBLE TRANSVERSAL ROD

BARRA TRANSVERSAL FLEXIBLE

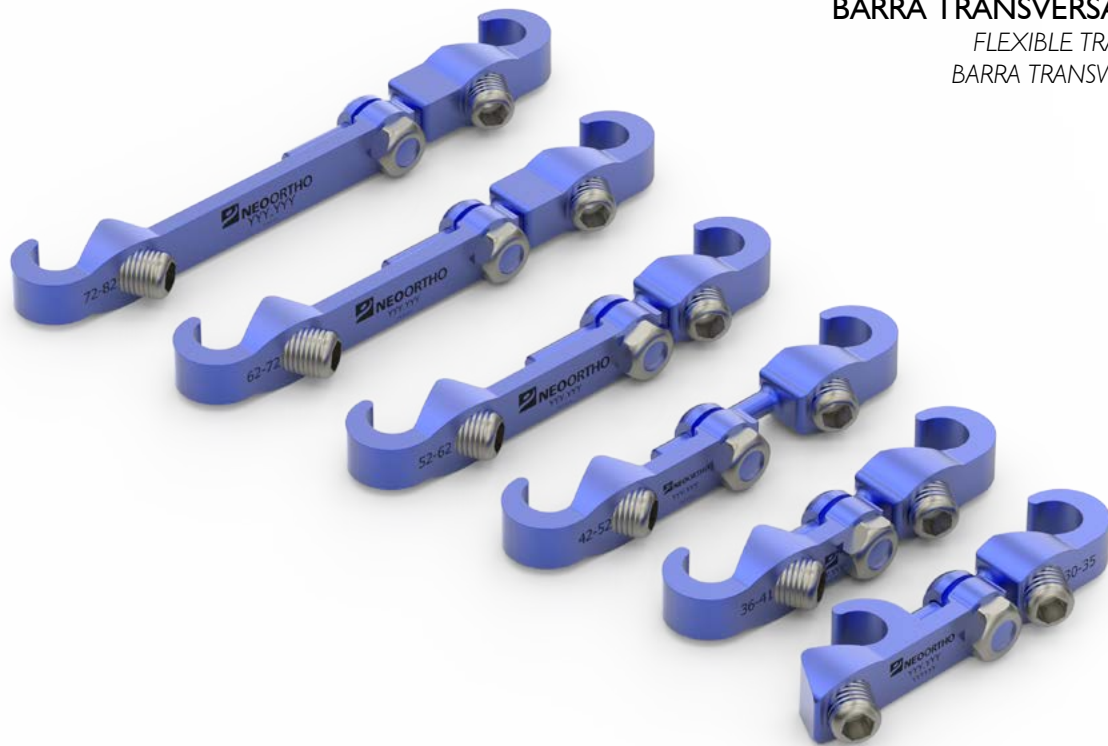

42 - 52 mm 940.328

52 - 62 mm 940.329

62 - 72 mm 940.330

72 - 82 mm 940.331

36 - 41 mm 940.332

30 - 35 mm 940.333

BARRA TRANSVERSAL FIXA

FIXED TRANSVERSAL ROD

BARRA TRANSVERSAL FIJA

**940.185** 25 mm

FIXADOR INTERNO

INTERNAL FIXATOR

FIJADOR INTERNO

CONECTOR FIXADOR INTERNO

INTERNAL FIXATOR CONNECTOR

CONECTOR FIJADOR INTERNO

Ø 6 mm

940.761



BARRA

ROD

BARRA

Ø 6 mm

940.762	40 mm	940.766	80 mm	940.770	120 mm
940.763	50 mm	940.767	90 mm	940.771	130 mm
940.764	60 mm	940.768	100 mm	940.772	150 mm
940.765	70 mm	940.769	110 mm	940.773	160 mm



**952.012**

Container Instrumentais Fixador Interno
Internal Fixator Instrumental Container
Estuche Instrumentales Fijador Interno

INTERNAL FIXATOR
FIJADOR INTERNO

INSTRUMENTAIS

INSTRUMENTAL

INSTRUMENTALES



951.003

Distrator

Distractor

Distrator



951.108

Conexão Parafuso
Bloqueador

Locking Screw Connector

*Conexión Tornillo
Bloqueador*



951.004

Compressor

Compressor

Compressor



951.110

Conexão Hexagonal 3.5
mm

*Hexagonal Connector 3.5
mm*

*Conexión Hexagonal 3.5
mm*



951.015

Cabo Reto

Straight Handle

Mango Reto



951.111

Conexão Pressionador
de Barra

Rod Press Connector

*Conexión Pressionador de
Barra*



951.054

Pinça para Barra
Transversal

Crosslink Forceps

*Pinza para Barra
Transversal*



951.122

Conexão Hexagonal
Interna 7 mm

*Hexagonal Internal
Connector 7 mm*

*Conexión Hexagonal
Interna 7 mm*



951.061

Rotacionador com Ajuste
de Pressão

*Rotator Pressure
Adjustment*

*Rotacionador con Ajuste
de Pressión*



951.129

Perfurador com Cabo
Pera

Tear Drop Awl

*Perforador con Mango
Pera*

INTERNAL FIXATOR
FIJADOR INTERNO

INSTRUMENTAIS

INSTRUMENTAL

INSTRUMENTALES



951.132
Perfurador Inicial com
Cabo Pera

Initial Perforator

*Perfurador Inicial con
Mango Pera*



952.005

Chave T

T Wrench

Atornillador T



951.203
Probe Pediátrico

Probe PD

Probe Pediátrico



952.008

Chave Hexagonal Interno
6 mm

*Hexagonal Internal
Wrench 6 mm*

*Atornillador Hexagonal
Interno 6 mm*



952.002
Chave Canulada

Cannulated Wrench

Atornillador Canulado



952.013

Tubo e Manipulo
Corretor de Listese

*Tube and Manipule for
Listese Correction*

*Tubo e Manipulo Corretor
de Listese*



952.003
Trava Chave Canulada

Cannulated Wrench Lock

*Trava Atornillador
Canulada*



952.014

Gancho

Hook

Gancho



952.004
Cisalhador

Sheared

Cisallador

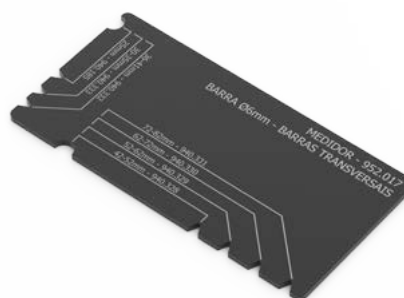

952.017

Medidor para Barra
Transversal

Transversal Rod Measurer

*Medidor para Barra
Transversal*



NEOPLATE - PLACA CERVICAL POSTERIOR
NEOPLATE - POSTERIOR CERVICAL PLATE
NEOPLATE - PLACA CERVICAL POSTERIOR

CONTAINER

CONTAINER

ESTUCHES



951.805

Container Neooccipito

Neooccipito Container

Container Neooccipito

NEOPLATE - POSTERIOR CERVICAL PLATE
NEOPLATE - PLACA POSTERIOR CERVICAL

PLACA CERVICAL POSTERIOR
POSTERIOR CERVICAL PLATE
POSTERIOR PLACA CERVICAL



940.500 2 Furos
2 Holes
2 Agujeros

940.501 3 Furos
3 Holes
3 Agujeros

940.502 4 Furos
4 Holes
4 Agujeros

940.503 5 Furos
5 Holes
5 Agujeros

940.504 6 Furos
6 Holes
6 Agujeros



PARAFUSO CORTICAL CERVICAL
CERVICAL CORTICAL SCREW
TORNILLOS CORTICAL CERVICAL

Ø 3.5 mm

940.517	06 mm	940.521	14 mm	940.525	22 mm
940.518	08 mm	940.522	16 mm	940.526	24 mm
940.519	10 mm	940.523	18 mm	940.527	26 mm
940.520	12 mm	940.524	20 mm		

NEOPLATE - POSTERIOR CERVICAL PLATE

NEOPLATE - PLACA POSTERIOR CERVICAL

INSTRUMENTAIS

INSTRUMENTAL

INSTRUMENTALES



908.070

Macho Cortical
Ø3.5 mm

Tap for Cortex Screws
Ø3.5 mm

Macho Cortical
Ø3.5 mm



951.801

Pinça de Barra
Neoccipito

Neoccipito Rod Clamp

Pinza de Barra
Neoccipito



908.080

Medidor de Profundidade
2.5-4.5 mm

Depth Measurer

Medidor de Profundidad
2.5-4.5 mm



951.811

Conformador
Occipitocervical

Occipitocervical Bender

Conformador
Occipitocervical



908.248

Chave Catraca AO

AO Ratchet Wrench

Atornillador Torniquete AO



951.813

Guia de Broca Simples

Simple Drill Guide

Guía de Broca Simples



951.701

Chave Hexagonal
2.5 mm

Hexagonal Wrench
2.5 mm

Atornillador Hexagonal
2.5 mm



951.816

Broca Helicoidal AO
Ø2.2x94x127 mm

Helicoidal Drill
Ø2,2x94x127 mm

Broca Helicoidal AO
Ø2.2x94x127 mm



951.800

Perfurador Inicial
Neoccipito

Neoccipito Initial Awl

Perforador Inicial
Neoccipito



951.817

Punho Reto AO

AO Straight Handle

Muñeca Recta AO

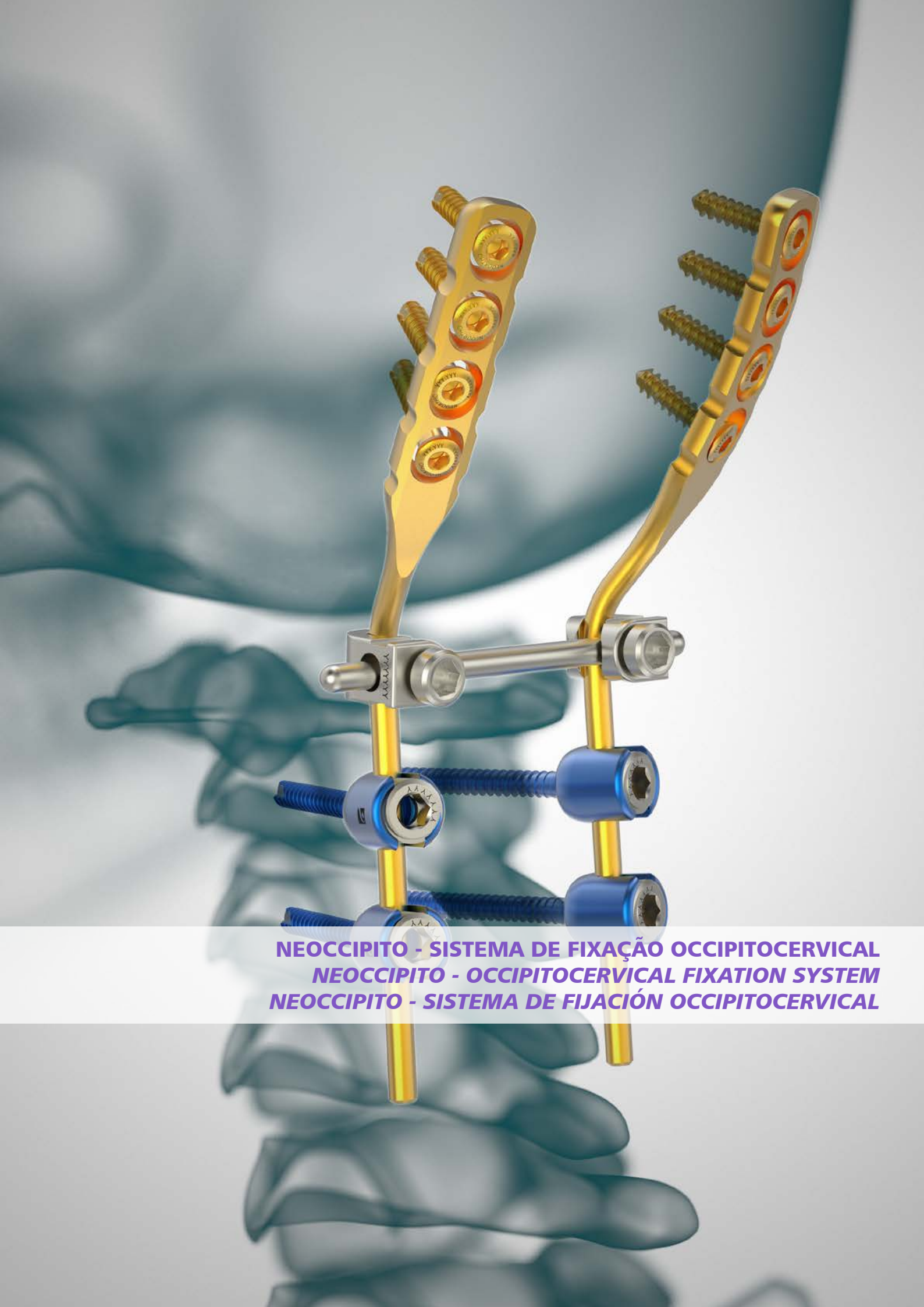

NEOCCIPITO - SISTEMA DE FIXAÇÃO OCCIPITOCERVICAL
NEOCCIPITO - OCCIPITOCERVICAL FIXATION SYSTEM
NEOCCIPITO - SISTEMA DE FIJACIÓN OCCIPITOCERVICAL

CONTAINER

CONTAINER

ESTUCHES



951.805

Container Neooccipito

Neooccipito Container

Container Neooccipito

NEOCCIPITO - OCCIPITOCERVICAL FIXATION SYSTEM
NEOCCIPITO - SISTEMA DE FIJACIÓN OCCIPITOCERVICAL

HASTE OCCIPITOCERVICAL

OCCIPITOCERVICAL ROD

BARRA OCCIPITOCERVICAL

Ø 3.5 mm

940.633 80 mm **940.634** 120 mm **940.635** 240 mm



BARRA CERVICAL

CERVICAL ROD

BARRA CERVICAL

Ø 3.5 mm

940.630 80 mm **940.631** 120 mm **940.632** 240 mm



BARRA TRANSVERSAL

TRANSVERSAL ROD

BARRA TRANSVERSAL

940.151 60 mm **940.152** 70 mm **940.153** 80 mm



PARAFUSO CORTICAL CERVICAL

CERVICAL CORTICAL SCREW

TORNILLOS CORTICAL CERVICAL

Ø 3.5 mm

940.517	06 mm	940.521	14 mm	940.525	22 mm
940.518	08 mm	940.522	16 mm	940.526	24 mm
940.519	10 mm	940.523	18 mm	940.527	26 mm
940.520	12 mm	940.524	20 mm		



PARAFUSO POLIAXIAL CERVICAL

CERVICAL POLIAXIAL SCREW

TORNILLO POLIAXIAL CERVICAL

Ø 3.5 mm

940.620	06 mm	940.605	22 mm	940.613	38 mm
940.621	08 mm	940.606	24 mm	940.614	40 mm
940.622	10 mm	940.607	26 mm	940.615	42 mm
940.600	12 mm	940.608	28 mm	940.616	44 mm
940.601	14 mm	940.609	30 mm	940.617	46 mm
940.602	16 mm	940.610	32 mm	940.618	48 mm
940.603	18 mm	940.611	34 mm	940.619	50 mm
940.604	20 mm	940.612	36 mm		



PARAFUSO BLOQUEADOR SEXTAVADO

HEXAGONAL SCREWS BLOCKER

TORNILLO HEXAGONAL BLOQUEADOR

Ø 8.0 mm

940.639

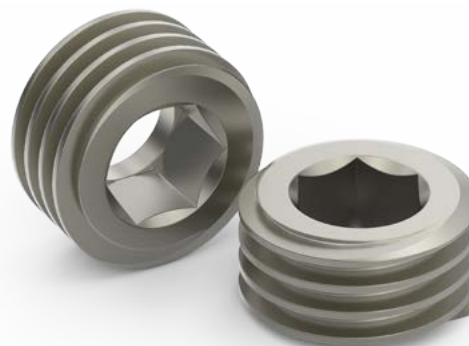

NEOCCIPITO - OCCIPITOCERVICAL FIXATION SYSTEM
NEOCCIPITO - SISTEMA DE FIJACIÓN OCCIPITOCERVICAL

CONECTOR

CONNECTOR
CONECTOR

940.656 Barra Ø5.2/3.5 mm
Rod Ø5.2/3.5 mm
Barra Ø5.2/3.5 mm

940.658 Barra Ø6.0/3.5 mm
Rod Ø6.0/3.5 mm
Barra Ø6.0/3.5 mm

940.645 Paralelo Ø3.5x3.5 mm
Parallel Ø3.5x3.5 mm
Paralelo Ø3.5x3.5 mm



940.643 Desvio Ø3.5x5.2 mm
Bypass Ø3.5x5.2 mm
Desvio Ø3.5x5.2 mm

940.644 Desvio Ø3.5x3.5 mm
Bypass Ø3.5x3.5 mm
Desvio Ø3.5x3.5 mm

940.150 Transversal
Transversal
Transversal

INSTRUMENTAIS

INSTRUMENTAL

INSTRUMENTALES



908.070

Macho Cortical
Ø3.5 mm

Tap for Cortex Screws
Ø3.5 mm

Macho Cortical
Ø3.5 mm



951.203

Probe Pediátrico

Probe PD

Probe Pediátrico



908.080

Medidor de Profundidade
2.5-4.5 mm

Depth Measurer

Medidor de Profundidad
2.5-4.5 mm



951.220

Marcador Pedicular
Direito

Right Pedicle Marker

Marcador Pedicular
Derecho



908.133

Torquímetro 4 Nm

Torque Wrench 4 Nm

Torquimetro 4 Nm



951.221

Marcador Pedicular
Esquerdo

Left Pedicle Marker

Marcador Pedicular
Izquierdo



908.248

Chave Catraca AO

AO Ratchet Wrench

Atornillador Torniquete AO



951.225

Perforador Pediátrico
Ø3.5 mm Cabo Pera

Tear Drop Awl
Ø3.5 mm PD

Perforador Pediátrico
Ø3.5 mm Mango Pera



951.054

Pinça P/ Barra Transversal

Crosslink Forceps

Pinza P/ Barra Transversal



951.700

Conformador
Neooccipito

Rod Bender

Conformador Neooccipito

NEOCCIPITO - OCCIPITOCERVICAL FIXATION SYSTEM
NEOCCIPITO - SISTEMA DE FIJACIÓN OCCIPITOCERVICAL

INSTRUMENTAIS

INSTRUMENTAL

INSTRUMENTALES



951.701

Chave Hexagonal
2.5 mm

*Hexagonal Wrench
2.5 mm*

*Atornillador Hexagonal
2.5 mm*



951.804

Chave Anti Torque
Cervical

*Cervical Anti Torque
Wrench*

*Atornillador Antitorque
Cervical*



951.800

Perfurador Inicial
Neoccipito

Neoccipito Initial Awl

*Perforador Inicial
Neoccipito*

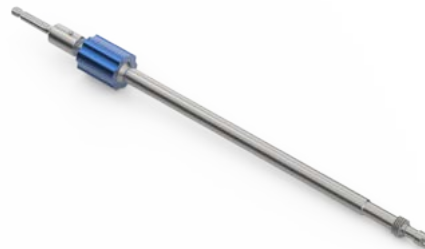

951.806

Conexão Polifix
Neoccipito

*Neoccipito Polifix
Connection*

*Conexión Polifix
Neoccipito*



951.801

Pinça de Barra
Neoccipito

Neoccipito Rod Clamp

*Pinza de Barra
Neoccipito*



951.808

Template Ø3.5 mm



951.802

Distrator Neoccipito

Distractor

Distrator Neoccipito



951.809

Conexão Torquímetro
4 Nm

*Torque Limiter Connection
4 Nm*

*Conexión Torquimetro
4 Nm*



951.803

Compressor Neoccipito

Neoccipito Compressor

Compressor Neoccipito



951.810

Conexão Bloqueador
Neoccipito

*Neoccipito Locking Screw
Connector*

*Conexión Bloqueador
Neoccipito*

INSTRUMENTAIS

INSTRUMENTAL

INSTRUMENTALES



951.811

Conformador
Occipitocervical

Occipitocervical Bender

Conformador
Occipitocervical



951.816

Broca Helicoidal AO
Ø2.2x94x127 mm

*Helicoidal Drill
Ø2.2x94x127 mm*

Broca Helicoidal AO
Ø2.2x94x127 mm



951.813

Guia de Broca Simples

Simple Drill Guide

Guía de Broca Simples



951.817

Punho Reto AO

AO Straight Handle

Muñeca Recta AO



951.815

Conexão Hexagonal
Ø3.5 mm

*Ø3.5mm Hexagonal
Connection*

Conexión Hexagonal
Ø3.5 mm



**PARAFUSO CANULADO CERVICAL
CERVICAL CANNULATED SCREW
TORNILLO CANULADO CERVICAL**

CERVICAL CANNULATED SCREW
TORNILLO CANULADO CERVICAL

CONTAINER

CONTAINER

ESTUCHES



951.659

Container Parafuso Odontóide

Odontoid Screw Container

Estuche Tornillo Odontoide

CERVICAL CANNULATED SCREW
TORNILLO CANULADO CERVICAL

PARAFUSO ODONTÓIDE
ODONTOID SCREW
TORNILLO ODONTOIDE

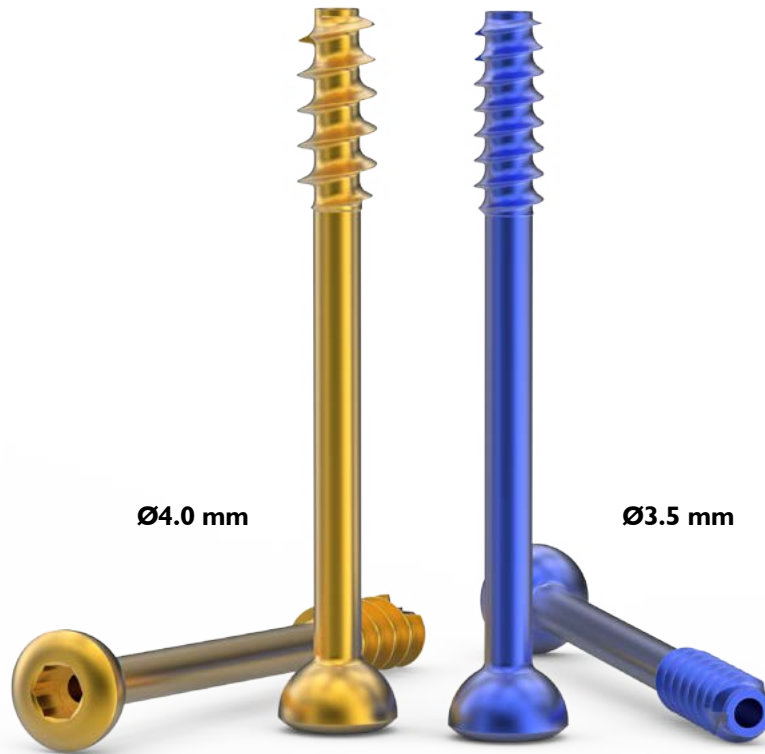

	Ø 3.5 mm	Ø 4.0 mm
30 mm	942.509	942.501
32 mm	942.510	942.502
34 mm	942.511	942.503
36 mm	942.512	942.504
38 mm	942.513	942.505
40 mm	942.514	942.506
42 mm	942.515	942.507
44 mm	942.516	942.508

CERVICAL CANNULATED SCREW
TORNILLO CANULADO CERVICAL

INSTRUMENTAIS

INSTRUMENTAL
INSTRUMENTALES



951.651

Chave Escaridora

Countersink Wrench

Avellanador



951.654

Medidor de Profundidade

Depth Measurer

Medidor de Profundidad

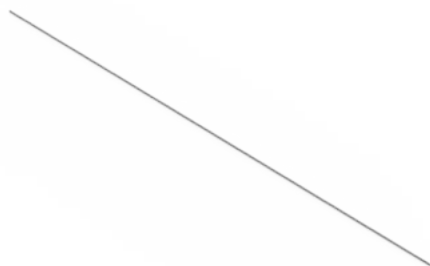

951.652

Fio de Kirschner
Ø1.4x320 mm

Ø1.4x320 mm Kirschner
Wire

Hilo Kirschner
Ø1.4x320 mm



951.655

Chave Hexagonal
Canulada 2.5 mm

2.5 mm Cannulated
Hexagonal Wrench

Atornillador Hexagonal
Canulado 2.5 mm



951.653

Guia de Fio

Ø3.5mm Hexagonal
Connection

Conexión Hexagonal
Ø3.5 mm

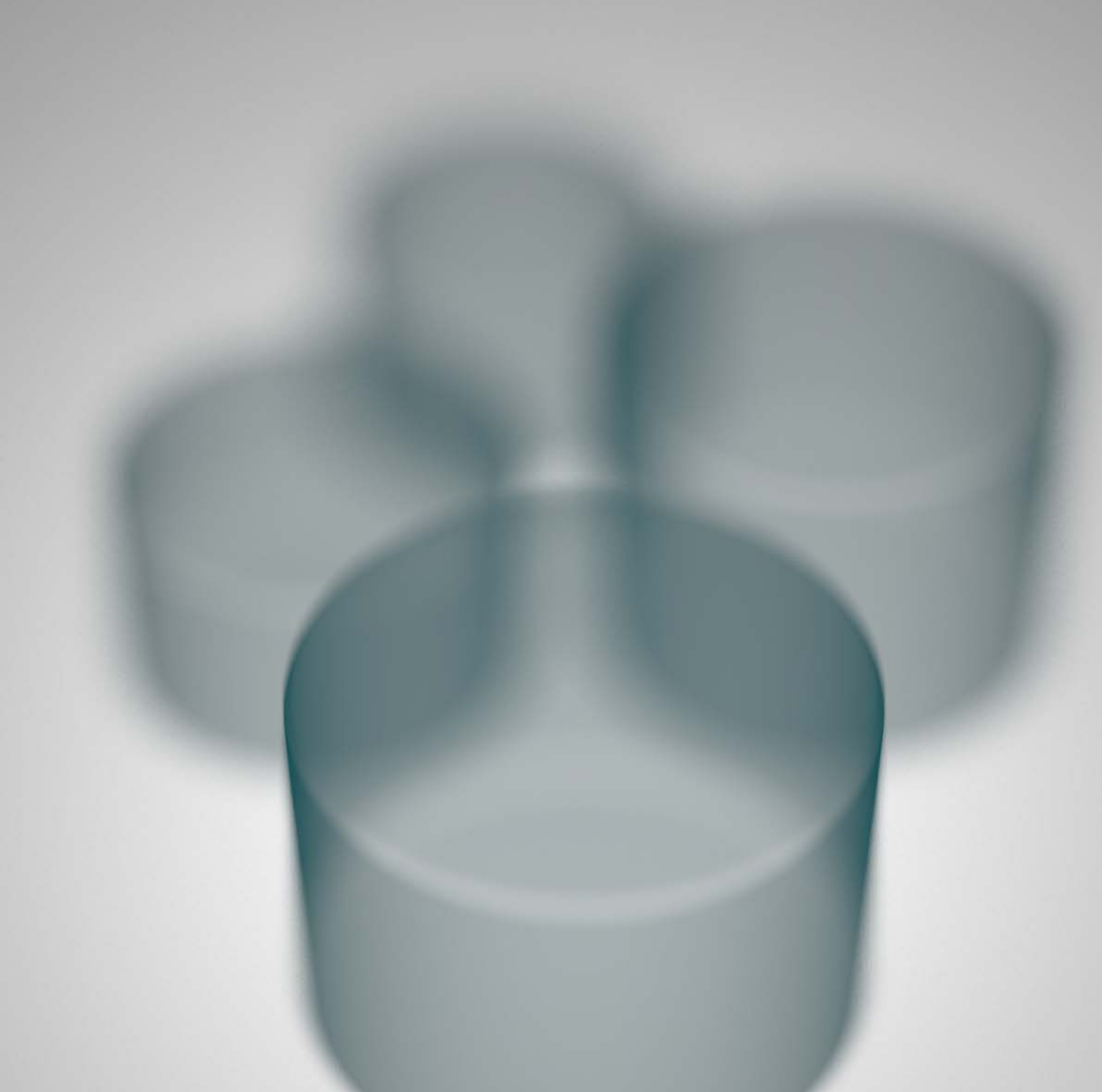

CLONOS - SUBSTITUTO ÓSSEO REABSORVÍVEL
CLONOS - RESORBABLE BONE SUBSTITUTE
CLONSO - SUBSTITUTO ÓSEO REABSORBIBLE

CLONOS - RESORBABLE BONE SUBSTITUTE

CLONOS - SUBSTITUTO ÓSSEO REABSORBIBLE

ENXERTO PARA CAGE ALIF

ALIF CAGE GRAFT

INJERTO PARA CAGE ALIF



	Direito / Right / Derecho			
	8°	12°	8°	12°
	26x31 mm	26x31 mm	28x35 mm	28x35 mm
10 mm	9.002.370	9.002.390	9.002.410	9.002.430
12 mm	9.002.371	9.002.391	9.002.411	9.002.431
14 mm	9.002.372	9.002.392	9.002.412	9.002.432
16 mm	9.002.373	9.002.393	9.002.413	9.002.433
18 mm	9.002.374	9.002.394	9.002.414	9.002.434

	Esquerdo / Left / Izquierdo			
	8°	12°	8°	12°
	26x31 mm	26x31 mm	28x35 mm	28x35 mm
10 mm	9.002.380	9.002.400	9.002.420	9.002.440
12 mm	9.002.381	9.002.401	9.002.421	9.002.441
14 mm	9.002.382	9.002.402	9.002.422	9.002.442
16 mm	9.002.383	9.002.403	9.002.423	9.002.443
18 mm	9.002.384	9.002.404	9.002.424	9.002.444

ENXERTO PARA CAGE PLIF

PLIF CAGE GRAFT

INJERTO PARA CAGE PLIF



	Paralelo Parallel Paralelo	4°	8°
		7 mm	9.002.340
8 mm	9.002.341	9.002.347	9.002.353
9 mm	9.002.342	9.002.348	9.002.354
10 mm	9.002.343	9.002.349	9.002.355
11 mm	9.002.344	9.002.350	9.002.356
12 mm	9.002.345	9.002.351	9.002.357

CLONOS - RESORBABLE BONE SUBSTITUTE
CLONOS - SUBSTITUTO ÓSSEO REABSORBIBLE

ENXERTO PARA CAGE TLIF

TLIF CAGE GRAFT
INJERTO PARA CAGE TLIF



	23 mm	28 mm
7 mm	9.002.470	9.002.460
8 mm	9.002.471	9.002.461
9 mm	9.002.472	9.002.462
10 mm	9.002.473	9.002.463
11 mm	9.002.474	9.002.464
12 mm	9.002.475	9.002.465
13 mm	9.002.476	9.002.466
14 mm	9.002.477	9.002.467
15 mm	9.002.478	9.002.468
16 mm	9.002.479	9.002.469

	4°	
	23 mm	28 mm
7 mm	9.002.480	9.002.450
8 mm	9.002.481	9.002.451
9 mm	9.002.482	9.002.452
10 mm	9.002.483	9.002.453
11 mm	9.002.484	9.002.454
12 mm	9.002.485	9.002.455
13 mm		9.002.456
14 mm		9.002.457
15 mm		9.002.458
16 mm		9.002.459

ENXERTO PARA PLACA CONJUGADA CERVICAL

CERVICAL CAGE PLATE GRAFT
INJERTO PARA PLACA CONJUGADA CERVICAL



5.0 mm	9.002.490
5.5 mm	9.002.491
6.0 mm	9.002.492
6.5 mm	9.002.493
7.0 mm	9.002.494
7.5 mm	9.002.495

CLONOS - RESORBABLE BONE SUBSTITUTE

CLONOS - SUBSTITUTO ÓSSEO REABSORBIBLE

ENXERTO PARA CAGE CERVICAL

CERVICAL CAGE GRAFT

INJERTO PARA CAGE CERVICAL

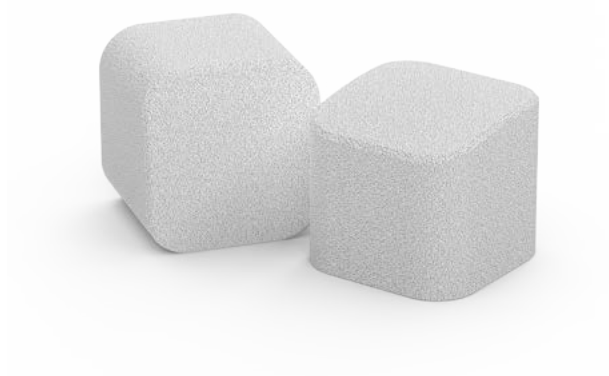

5.0 mm	9.002.360
5.5 mm	9.002.361
6.0 mm	9.002.362
6.5 mm	9.002.363
7.0 mm	9.002.364
7.5 mm	9.002.365

ENXERTO PARA CAGE CILÍNDRICO CERVICAL

CERVICAL MESH CAGE GRAFT

INJERTO PARA CAGE CILINDRICO CERVICAL



	Ø8 mm	Ø10 mm	Ø12 mm	Ø14 mm
8 mm	9.002.241	9.002.250	9.002.260	9.002.270
10 mm	9.002.242	9.002.251	9.002.261	9.002.271
12 mm	9.002.243	9.002.252	9.002.262	9.002.272
15 mm	9.002.244	9.002.253	9.002.263	9.002.273
20 mm	9.002.245	9.002.254	9.002.264	9.002.274
25 mm	9.002.246	9.002.255	9.002.265	9.002.275
30 mm	9.002.247	9.002.256	9.002.266	9.002.276
35 mm		9.002.257	9.002.267	9.002.277
40 mm			9.002.268	9.002.278
45 mm				9.002.279

CLONOS - RESORBABLE BONE SUBSTITUTE
CLONOS - SUBSTITUTO ÓSSEO REABSORBIBLE

ENXERTO PARA CAGE CILÍNDRICO

MESH CAGE GRAFT

INJERTO PARA CAGE CILINDRICO



	Ø18 mm	Ø20 mm	Ø22 mm	Ø25 mm
10 mm	9.002.280	9.002.291		
12 mm	9.002.281	9.002.292		
15 mm	9.002.282	9.002.293	9.002.310	9.002.321
20 mm	9.002.283	9.002.294	9.002.311	9.002.322
25 mm	9.002.284	9.002.295	9.002.312	9.002.323
30 mm	9.002.285	9.002.296	9.002.313	9.002.324
35 mm	9.002.286	9.002.297	9.002.314	9.002.325
40 mm	9.002.287	9.002.298	9.002.315	9.002.326
45 mm	9.002.288	9.002.299	9.002.316	9.002.327
50 mm	9.002.289	9.002.300	9.002.317	9.002.328
60 mm	9.002.290	9.002.301	9.002.318	9.002.329
70 mm			9.002.319	9.002.330
80 mm			9.002.320	9.002.331

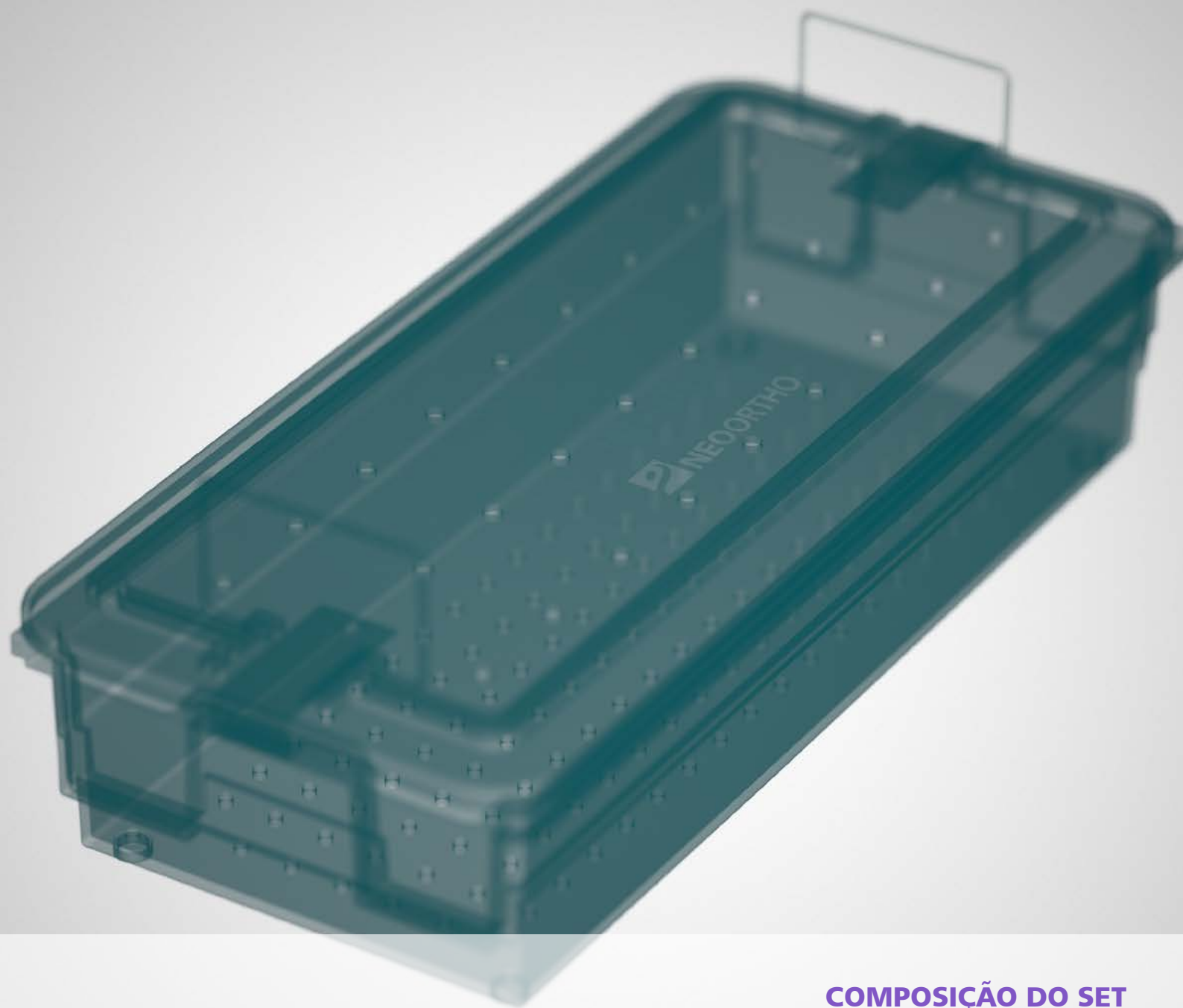

COMPOSIÇÃO DO SET

PARAFUSO PEDICULAR MONOAXIAL

cod.	desc.	qnt.	cod.	desc.	qnt.	cod.	desc.	qnt.
940.022	Ø4.5x25 mm	02	940.034	Ø5.5x50 mm	04	940.041	Ø6.5x55 mm	02
940.023	Ø4.5x30 mm	04	940.035	Ø5.5x55 mm	02	940.042	Ø7.5x30 mm	02
940.024	Ø4.5x35 mm	04	940.036	Ø6.5x30 mm	04	940.043	Ø7.5x35 mm	02
940.030	Ø5.5x30 mm	04	940.037	Ø6.5x35 mm	04	940.044	Ø7.5x40 mm	02
940.031	Ø5.5x35 mm	04	940.038	Ø6.5x40 mm	04			
940.032	Ø5.5x40 mm	04	940.039	Ø6.5x45 mm	04			
940.033	Ø5.5x45 mm	04	940.040	Ø6.5x50 mm	04			

PARAFUSO PEDICULAR POLIAXIAL G2

cod.	desc.	qnt.	cod.	desc.	qnt.	cod.	desc.	qnt.
940.401	Ø4.5x25 mm	04	940.410	Ø5.5x45 mm	04	940.416	Ø6.5x45 mm	04
940.402	Ø4.5x30 mm	04	940.411	Ø5.5x50 mm	04	940.417	Ø6.5x50 mm	04
940.403	Ø4.5x35 mm	04	940.412	Ø5.5x55 mm	04	940.419	Ø7.5x30 mm	02
940.407	Ø5.5x30 mm	04	940.413	Ø6.5x30 mm	04	940.420	Ø7.5x35 mm	02
940.408	Ø5.5x35 mm	04	940.414	Ø6.5x35 mm	04	940.421	Ø7.5x40 mm	04
940.409	Ø5.5x40 mm	04	940.415	Ø6.5x40 mm	04	940.422	Ø7.5x45 mm	02

PARAFUSO PEDICULAR ESPONDILOLISTESE

cod.	desc.	qnt.	cod.	desc.	qnt.
940.093	Ø6.5x35 mm	02	940.095	Ø6.5x45 mm	04
940.094	Ø6.5x40 mm	04	940.096	Ø6.5x50 mm	02

BARRA

cod.	desc.	qnt.	cod.	desc.	qnt.	cod.	desc.	qnt.
940.099	Ø6.0x40 mm	02	940.107	Ø6.0x120 mm	02	940.115	Ø6.0x240 mm	02
940.100	Ø6.0x50 mm	02	940.108	Ø6.0x130 mm	02	940.116	Ø6.0x260 mm	02
940.101	Ø6.0x60 mm	02	940.109	Ø6.0x150 mm	02	940.117	Ø6.0x280 mm	02
940.102	Ø6.0x70 mm	02	940.110	Ø6.0x160 mm	02	940.118	Ø6.0x300 mm	02
940.103	Ø6.0x80 mm	02	940.111	Ø6.0x170 mm	02	940.119	Ø6.0x350 mm	02
940.104	Ø6.0x90 mm	02	940.112	Ø6.0x180 mm	02	940.120	Ø6.0x400 mm	02
940.105	Ø6.0x100 mm	02	940.113	Ø6.0x200 mm	02	940.121	Ø6.0x450 mm	02
940.106	Ø6.0x110 mm	02	940.114	Ø6.0x220 mm	02			

PARAFUSO BLOQUEADOR

cod.	desc.	qnt.
940.002	-	138

GANCHO

cod.	desc.	qnt.	cod.	desc.	qnt.	cod.	desc.	qnt.
940.130	Torácico Curto	04	940.132	Laminar	04	940.134	Laminar Direito	04
940.131	Torácico Longo	04	940.133	Pedicular	04	940.135	Laminar Esquerdo	04

BARRA TRANSVERSAL FIXA

cod.	desc.	qnt.
940.185	25 mm	01

BARRA TRANSVERSAL FLEXÍVEL

cod.	desc.	qnt.	cod.	desc.	qnt.	cod.	desc.	qnt.
940.328	42-52 mm	01	940.330	62-72 mm	02	940.332	36-41 mm	01
940.329	52-62 mm	02	940.331	72-82 mm	02	940.333	30-35 mm	01

CONECTOR

cod.	desc.	qnt.
940.140	Axial	02

INSTRUMENTAL

cod.	desc.	qnt.
908.133	Torquímetro 4 Nm	01
951.000	Conformador de Barra	01
951.003	Distrator	01
951.004	Compressor	01
951.008	Piça de Barra	01
951.015	Cabo Reto	02
951.019	Chave Garfo	01
951.020	Alicate Espondilolistese	01
951.021	Chave Anti Torque	01
951.035	Conformador de Barra Direito	01
951.036	Conformador de Barra Esquerdo	01
951.043	Preparador Pedicular	01
951.044	Lâmina Preparadora	01
951.051	Chave Ratchet	01
951.061	Rotacionador c/ Ajuste de Pressão	01
951.101	Conexão Perfurador Inicial Intercambiavel	01
951.102	Conexão Perfurador	01
951.104	Conexão Macho 5.5 mm	01
951.105	Conexão Macho 6.5 mm	01
951.107	Conexão Monofix	02
951.108	Conexão Parafuso Bloqueador	01
951.109	Conexão Sextavada Torquímetro	01
951.110	Conexão Hexagonal 3.5 mm	01
951.111	Conexão Pressionador de Barra	01
951.113	Torquímetro 12 Nm	01
951.120	Conexão Rotacionador	01
951.122	Conexão Hexagonal Interna 7 mm	01
951.123	Conexão Pressionador de Gancho	01
951.124	Container Termoformado Implantes	01
951.125	Conexão Poliaxial G2	01
951.126	Conexão de Inserção Polifix G2	01
951.130	Container Termoformado Instrumentais	01
951.131	Conexão Hexagonal 3.5 p/ Torquímetro	01
951.203	Probe Pediátrico	01
951.207	Macho 4.5 mm Pediátrico	01
951.220	Marcador Pedicular Direito	06
951.221	Marcador Pedicular Esquerdo	06
951.222	Rod Persuader	01
951.224	Template Ø5.2	01

PARAFUSO PEDICULAR POLIAXIAL PD

cod.	desc.	qnt.	cod.	desc.	qnt.	cod.	desc.	qnt.
943.002	Ø3.5x25 mm	08	943.005	Ø4.5x25 mm	08	943.008	Ø5.5x30 mm	08
943.003	Ø3.5x30 mm	08	943.006	Ø4.5x30 mm	08	943.009	Ø5.5x35 mm	08
943.004	Ø3.5x35 mm	08	943.007	Ø4.5x35 mm	08	943.010	Ø5.5x40 mm	08
						943.011	Ø5.5x45 mm	08

PARAFUSO MONOAXIAL PD

cod.	desc.	qnt.	cod.	desc.	qnt.	cod.	desc.	qnt.
943.012	Ø3.5x25 mm	08	943.015	Ø4.5x25 mm	08	943.018	Ø5.5x30 mm	08
943.013	Ø3.5x30 mm	08	943.016	Ø4.5x30 mm	08	943.019	Ø5.5x35 mm	08
943.014	Ø3.5x35 mm	08	943.017	Ø4.5x35 mm	08	943.020	Ø5.5x40 mm	08

BARRA

cod.	desc.	qnt.	cod.	desc.	qnt.	cod.	desc.	qnt.
943.030	Ø5.2x40 mm	02	943.038	Ø5.2x120 mm	02	943.046	Ø5.2x240 mm	02
943.031	Ø5.2x50 mm	02	943.039	Ø5.2x130 mm	02	943.047	Ø5.2x260 mm	02
943.032	Ø5.2x60 mm	02	943.040	Ø5.2x150 mm	02	943.048	Ø5.2x280 mm	02
943.033	Ø5.2x70 mm	02	943.041	Ø5.2x160 mm	02	943.049	Ø5.2x300 mm	02
943.034	Ø5.2x80 mm	02	943.042	Ø5.2x170 mm	02	943.050	Ø5.2x350 mm	02
943.035	Ø5.2x90 mm	02	943.043	Ø5.2x180 mm	02	943.051	Ø5.2x400 mm	02
943.036	Ø5.2x100 mm	02	943.044	Ø5.2x200 mm	02	943.052	Ø5.2x450 mm	02
943.037	Ø5.2x110 mm	02	943.045	Ø5.2x220 mm	02			

BARRA TRANSVERSAL FLEXIVEL PD

cod.	desc.	qnt.	cod.	desc.	qnt.	cod.	desc.	qnt.
943.054	30-35 mm	02	943.056	42-52 mm	02	943.058	62-72 mm	01
943.055	36-41 mm	02	943.057	52-62 mm	01			

BARRA TRANVERSAL FIXA PD

cod.	desc.	qnt.	cod.	desc.	qnt.	cod.	desc.	qnt.
943.064	20 mm	02	943.066	28 mm	02	943.068	36 mm	01
943.065	24 mm	02	943.067	32 mm	02	943.069	40 mm	01

GANCHO

cod.	desc.	qnt.	cod.	desc.	qnt.
943.060	Torácico Curto PD	08	943.062	Pedicular PD	08
943.061	Laminar PD	08			

PARAFUSO BLOQUEADOR PD

cod.	desc.	qnt.
943.063	-	36

CONECTOR

cod.	desc.	qnt.	cod.	desc.	qnt.
943.072	Paralelo PD 5.3 mm	02	943.073	Paralelo PD 5.3x6.0 mm	02

INSTRUMENTAL

cod.	desc.	qnt.
951.000	Conformador de Barra	01
951.003	Distrator	01
951.004	Compressor	01
951.015	Cabo Reto	03
951.029	Box Alojamento Parafuso Bloqueador Neospine	01
951.035	Conformador de Barra Direito	01
951.036	Conformador de Barra Esquerdo	01
951.051	Chave Ratchet	01
951.061	Rotacionador c/ Ajuste de Pressão	01
951.110	Conexão Hexagonal 3.5 mm	01
951.111	Conexão Pressionador de Barra	01
951.113	Torquímetro 12 Nm	01
951.120	Conexão Rotacionador	01
951.122	Conexão Hexagonal Interna 7 mm	01
951.131	Conexão Hexagonal 3.50 p/ Torquímetro	01
951.200	Conjunto Container Instrumentais Pediátricos	01
951.201	Container Implantes Pediátricos Neospine	01
951.203	Probe Pediátrico	01
951.204	Probe Angulado Pediátrico	01
951.205	Chave Anti Torque Pediatrica	01
951.206	Macho 3.5 mm Pediátrico	01
951.207	Macho 4.5 mm Pediátrico	01
951.208	Pressionador de Gancho Pediátrico	01
951.209	Lâmina Preparadora Pediátrico	01
951.210	Preparador Pedicular Pediátrico	01
951.213	Perfurador Inicial Pediátrico	01
951.214	Conexão Bloqueador Pediátrico	01
951.215	Conexão Monofix Pediátrico	01
951.216	Conexão Torquímetro Pediátrico	01
951.217	Pinça de Barra Pediátrico	01
951.218	Chave Garfo Pediátrico	01
951.219	Box Implantes Pediátricos - PORTUGUES	02
951.220	Marcador Pedicular Direito	06
951.221	Marcador Pedicular Esquerdo	06
951.222	Rod Persuader	01
951.223	Conexão Polifix Pediátrico	01
951.224	Template Ø5.2	01
951.225	Perfurador Pediátrico Ø3.5 mm Cabo Pera	01
951.226	Perfurador Pediátrico Ø4.5 mm Cabo Pera	01

FIXADOR INTERNO

cod.	desc.	qnt.	cod.	desc.	qnt.	cod.	desc.	qnt.
940.700	Ø5x35x180 mm	04	940.710	Ø6x35x180 mm	06	940.720	Ø7x35x180 mm	02
940.701	Ø5x40x180 mm	04	940.711	Ø6x40x180 mm	08	940.721	Ø7x40x180 mm	04
940.702	Ø5x45x180 mm	04	940.712	Ø6x45x180 mm	08	940.722	Ø7x45x180 mm	04
940.703	Ø5x50x180 mm	04	940.713	Ø6x50x180 mm	08	940.723	Ø7x50x180 mm	04
940.704	Ø5x55x180 mm	04	940.714	Ø6x55x180 mm	06	940.724	Ø7x55x180 mm	04

FIXADOR INTERNO ESPONDILOLISTESE

cod.	desc.	qnt.	cod.	desc.	qnt.	cod.	desc.	qnt.
940.730	Ø5x35x180 mm	04	940.740	Ø6x35x180 mm	04	940.750	Ø7x35x180 mm	04

BARRA

cod.	desc.	qnt.	cod.	desc.	qnt.	cod.	desc.	qnt.
940.762	Ø6.0x40 mm	02	940.766	Ø6.0x80 mm	02	940.770	Ø6.0x120 mm	02
940.763	Ø6.0x50 mm	02	940.767	Ø6.0x90 mm	02	940.771	Ø6.0x130 mm	02
940.764	Ø6.0x60 mm	02	940.768	Ø6.0x100 mm	02	940.772	Ø6.0x150 mm	02
940.765	Ø6.0x70 mm	02	940.769	Ø6.0x110 mm	02	940.773	Ø6.0x160 mm	02

BARRA TRANSVERSAL FLEXÍVEL

cod.	desc.	qnt.	cod.	desc.	qnt.	cod.	desc.	qnt.
940.328	42-52 mm	06	940.330	62-72 mm	06	940.332	36-41 mm	06
940.329	52-62 mm	06	940.331	72-82 mm	06	940.333	30-35 mm	06

BARRA TRASNVERSAL FIXA

cod.	desc.	qnt.
940.185	25 mm	02

CONECTOR FIXADOR INTERNO

cod.	desc.	qnt.
940.761	Ø6.0 mm	10

INSTRUMENTAL

cod.	desc.	qty.
951.003	Distrator	01
951.004	Compressor	01
951.015	Cabo Reto	02
951.054	Pinça p/ Barra Transversal	01
951.061	Rotacionador c/ Ajuste de Pressão	01
951.108	Conexão Parafuso Bloqueador	01
951.110	Conexão Hexagonal 3.5 mm	01
951.111	Conexão Pressionador de Barra	01
951.122	Conexão Hexagonal Interna 7 mm	01
951.129	Perfurador com Cabo Pera	01
951.132	Perfurador Inicial c/ Cabo Pera	01
951.203	Probe Pediátrico	01
952.002	Chave Canulada	02
952.003	Trava Chave Canulada	02
952.004	Cisalhador	01
952.005	Chave T	02
952.008	Chave Hexagonal Interno 6 mm	02
952.012	Container Instrumental Fixador Interno	01
952.013	Tubo e Manípulo Corretor de Listese	02
952.014	Gancho	04
952.017	Medidor p/ Barra Transversal	01
952.018	Container Implantes Fixador Interno	01
952.019	Box Implantes Fixador Interno	01

CAGE CERVICAL PEEK

cod.	desc.	qnt.	cod.	desc.	qnt.	cod.	desc.	qnt.
941.600	5.0 mm	04	941.602	6.0 mm	04	941.604	7.0 mm	04
941.601	5.5 mm	04	941.603	6.5 mm	04	941.605	7.5 mm	04

INSTRUMENTAL

cod.	desc.	qnt.
919.014	Martelo	01
951.400	Compressor Cage Cervical	01
951.401	Impactador Cage Cervical	01
951.404	Teste Cage Cervical 5.0 mm	01
951.405	Teste Cage Cervical 5.5 mm	01
951.406	Teste Cage Cervical 6.0 mm	01
951.407	Teste Cage Cervical 6.5 mm	01
951.408	Teste Cage Cervical 7.0 mm	01
951.412	Teste Cage Cervical 7.5 mm	01
951.409	Box Cage Cervical	01
951.410	Container Cages Cervicais Neospace	01
951.419	Chave Placa Conjugada em Peek	01

CAGE LOMBAR PEEK PARALELO

cod.	desc.	qnt.	cod.	desc.	qnt.	cod.	desc.	qnt.
941.700	7 mm	02	941.702	9 mm	02	941.704	11 mm	02
941.701	8 mm	02	941.703	10 mm	02	941.705	12 mm	02

CAGE LOMBAR PEEK PARALELO

cod.	desc.	qnt.	cod.	desc.	qnt.	cod.	desc.	qnt.
941.710	7x4°	02	941.714	11x4°	02	941.722	9x8°	02
941.711	8x4°	02	941.715	12x4°	02	941.723	10x8°	02
941.712	9x4°	02	941.720	7x8°	02	941.724	11x8°	02
941.713	10x4°	02	941.721	8x8°	02	941.725	12x8°	02

INSTRUMENTAL

cod.	desc.	qnt.
919.014	Martelo	01
951.002	Cabo T	02
951.300	Chave Introduitora	01
951.301	Compressor p/ Cage Lombar	01
951.302	Afastador 8 mm	02
951.303	Inserto do Compressor Lombar	01
951.304	Impactador	01
951.305	Container Cages Lombares Neospace	01
951.307	Conexão Lâmina Distratora 7 mm	01
951.308	Conexão Lâmina Distratora 8 mm	01
951.309	Conexão Lâmina Distratora 9 mm	01
951.310	Conexão Lâmina Distratora 10 mm	01
951.311	Conexão Lâmina Distratora 11 mm	01
951.312	Conexão Lâmina Distratora 12 mm	01
951.316	Conexão Fresa 7 mm	01
951.317	Conexão Fresa 8 mm	01
951.318	Conexão Fresa 9 mm	01
951.319	Conexão Fresa 10 mm	01
951.320	Conexão Fresa 11 mm	01
951.321	Conexão Fresa 12 mm	01
951.330	Teste Cage Lombar 7 mm	01
951.331	Teste Cage Lombar 8 mm	01
951.332	Teste Cage Lombar 9 mm	01
951.333	Teste Cage Lombar 10 mm	01
951.334	Teste Cage Lombar 11 mm	01
951.335	Teste Cage Lombar 12 mm	01
951.336	Box Cage Lombar Peek	01

CAGE LOMBAR TRANSFORAMINAL LORDÓTICO

cod.	desc.	qnt.	cod.	desc.	qnt.	cod.	desc.	qnt.
941.400	7x28x4°	02	941.404	11x28x4°	02	941.432	9x23x4°	02
941.401	8x28x4°	02	941.405	12x28x4°	02	941.433	10x23x4°	02
941.402	9x28x4°	02	941.430	7x23x4°	02	941.434	11x23x4°	02
941.403	10x28x4°	02	941.431	8x23x4°	02	941.435	12x23x4°	02

CAGE LOMBAR TRANSFORAMINAL

cod.	desc.	qnt.	cod.	desc.	qnt.	cod.	desc.	qnt.
941.410	7x28 mm	02	941.414	11x28 mm	02	941.422	9x23 mm	02
941.411	8x28 mm	02	941.415	12x28 mm	02	941.423	10x23 mm	02
941.412	9x28 mm	02	941.420	7x23 mm	02	941.424	11x23 mm	02
941.413	10x28 mm	02	941.421	8x23 mm	02	941.425	12x23 mm	02

INSTRUMENTAL

cod.	desc.	qnt.
919.014	Martelo	01
951.002	Cabo T	01
951.015	Cabo Reto	01
951.302	Afastador 8 mm	02
951.350	Container Cage TLIF	01
951.351	Chave Introdutora Reta TLIF	02
951.363	Impactor Reto TLIF	01
951.364	Impactor Angulado Cage TLIF	01
951.365	Base Compactadora de Enxerto	01
951.366	Compactador de Enxerto	01
951.367	Raspa	01
951.384	Raspa Angulada 30°	01

COMPLEMENTAR

951.338	Raspa Angulada 7 mm	01
951.339	Raspa Angulada 8 mm	01
951.340	Raspa Angulada 9 mm	01
951.341	Raspa Angulada 10 mm	01
951.342	Raspa Angulada 11 mm	01
951.343	Raspa Angulada 12 mm	01
951.344	Lâmina Distratora 7 mm	01
951.345	Lâmina Distratora 8 mm	01
951.346	Lâmina Distratora 9 mm	01
951.347	Lâmina Distratora 10 mm	01
951.348	Lâmina Distratora 11 mm	01
951.349	Lâmina Distratora 12 mm	01
951.385	Teste TLIF 28x7 mm	01
951.386	Teste TLIF 28x8 mm	01
951.387	Teste TLIF 28x9 mm	01
951.388	Teste TLIF 28x10 mm	01
951.389	Teste TLIF 28x11 mm	01
951.390	Teste TLIF 28x12 mm	01
951.047	Container em Polímero	01

CAGE ALIF PEEK

cod.	desc.	qnt.	cod.	desc.	qnt.	cod.	desc.	qnt.
941.550	26x31x10 - 08°	02	941.557	26x31x14 - 12°	02	941.564	28x35x18 - 08°	02
941.551	26x31x12 - 08°	02	941.558	26x31x16 - 12°	02	941.565	28x35x10 - 12°	02
941.552	26x31x14 - 08°	02	941.559	26x31x18 - 12°	02	941.566	28x35x12 - 12°	02
941.553	26x31x16 - 08°	02	941.560	28x35x10 - 08°	02	941.567	28x35x14 - 12°	02
941.554	26x31x18 - 08°	02	941.561	28x35x12 - 08°	02	941.568	28x35x16 - 12°	02
941.555	26x31x10 - 12°	02	941.562	28x35x14 - 08°	02	941.569	28x35x18 - 12°	02
941.556	26x31x12 - 12°	02	941.563	28x35x16 - 08°	02			

INSTRUMENTAL

cod.	desc.	qnt.
919.014	Martelo	01
951.002	Cabo T	01
951.445	Teste Alif 26x31x10 - 08°	01
951.446	Teste Alif 26x31x12 - 08°	01
951.447	Teste Alif 26x31x14 - 08°	01
951.448	Teste Alif 26x31x16 - 08°	01
951.449	Teste Alif 26x31x18 - 08°	01
951.450	Teste Alif 26x31x10 - 12°	01
951.451	Teste Alif 26x31x12 - 12°	01
951.452	Teste Alif 26x31x14 - 12°	01
951.453	Teste Alif 26x31x16 - 12°	01
951.454	Teste Alif 26x31x18 - 12°	01
951.455	Teste Alif 28x35x10 - 08°	01
951.456	Teste Alif 28x35x12 - 08°	01
951.457	Teste Alif 28x35x14 - 08°	01
951.458	Teste Alif 28x35x16 - 08°	01
951.459	Teste Alif 28x35x18 - 08°	01
951.460	Teste Alif 28x35x10 - 12°	01
951.461	Teste Alif 28x35x12 - 12°	01
951.462	Teste Alif 28x35x14 - 12°	01
951.463	Teste Alif 28x35x16 - 12°	01
951.464	Teste Alif 28x35x18 - 12°	01
951.470	Chave Introdutora Cage ALIF	01
951.477	Base Compactadora	01
951.480	Impactor do Cage ALIF	01
951.494	Lâmina Distratora 10 mm	01
951.495	Lâmina Distratora 12 mm	01
951.496	Lâmina Distratora 14 mm	01
951.497	Lâmina Distratora 16 mm	01
951.498	Lâmina Distratora 18 mm	01
951.499	Container Cage ALIF	01
951.504	Compactador de Enxerto	01

CAGE CILÍNDRICO CERVICAL

cod.	desc.	qnt.	cod.	desc.	qnt.	cod.	desc.	qnt.
941.213	Ø8x08 mm	01	941.226	Ø10x25 mm	01	941.240	Ø14x08 mm	01
941.214	Ø8x10 mm	01	941.227	Ø10x30 mm	01	941.241	Ø14x10 mm	01
941.215	Ø8x12 mm	01	941.228	Ø10x35 mm	01	941.242	Ø14x12 mm	01
941.216	Ø8x15 mm	01	941.230	Ø12x08 mm	01	941.243	Ø14x15 mm	01
941.217	Ø8x20 mm	01	941.231	Ø12x10 mm	01	941.244	Ø14x20 mm	01
941.218	Ø8x25 mm	01	941.232	Ø12x12 mm	01	941.245	Ø14x25 mm	01
941.219	Ø8x30 mm	01	941.233	Ø12x15 mm	01	941.246	Ø14x30 mm	01
941.221	Ø10x08 mm	01	941.234	Ø12x20 mm	01	941.247	Ø14x35 mm	01
941.222	Ø10x10 mm	01	941.235	Ø12x25 mm	01	941.248	Ø14x40 mm	01
941.223	Ø10x12 mm	01	941.236	Ø12x30 mm	01	941.249	Ø14x45 mm	01
941.224	Ø10x15 mm	01	941.237	Ø12x35 mm	01			
941.225	Ø10x20 mm	01	941.238	Ø12x40 mm	01			

END CAP

cod.	desc.	qnt.
941.201	Ø14 mm	04

END CAP ANGULADO

cod.	desc.	qnt.
941.207	Ø14 mm	02

INSTRUMENTAL

cod.	desc.	qnt.
919.014	Martelo	01
951.501	Impactor de Cage Cilíndrico	01
951.502	Base Compactadora Cervical	01
951.503	Aplicador de Cage Cilíndrico	01
951.504	Compactador de Enxerto	01
951.508	Container Cage Cilíndrico Cervical	01

CAGE CILÍNDRICO LOMBAR

cod.	desc.	qnt.	cod.	desc.	qnt.	cod.	desc.	qnt.
941.251	Ø18x10 mm	01	941.267	Ø20x25 mm	01	941.283	Ø22x60 mm	01
941.252	Ø18x12 mm	01	941.268	Ø20x30 mm	01	941.284	Ø22x70 mm	01
941.253	Ø18x15 mm	01	941.269	Ø20x35 mm	01	941.285	Ø22x80 mm	01
941.254	Ø18x20 mm	01	941.270	Ø20x40 mm	01	941.286	Ø25x15 mm	01
941.255	Ø18x25 mm	01	941.271	Ø20x45 mm	01	941.287	Ø25x20 mm	01
941.256	Ø18x30 mm	01	941.272	Ø20x50 mm	01	941.288	Ø25x25 mm	01
941.257	Ø18x35 mm	01	941.273	Ø20x60 mm	01	941.289	Ø25x30 mm	01
941.258	Ø18x40 mm	01	941.275	Ø22x15 mm	01	941.290	Ø25x35 mm	01
941.259	Ø18x45 mm	01	941.276	Ø22x20 mm	01	941.291	Ø25x40 mm	01
941.260	Ø18x50 mm	01	941.277	Ø22x25 mm	01	941.292	Ø25x45 mm	01
941.261	Ø18x60 mm	01	941.278	Ø22x30 mm	01	941.293	Ø25x50 mm	01
941.263	Ø20x10 mm	01	941.279	Ø22x35 mm	01	941.294	Ø25x60 mm	01
941.264	Ø20x12 mm	01	941.280	Ø22x40 mm	01	941.295	Ø25x70 mm	01
941.265	Ø20x15 mm	01	941.281	Ø22x45 mm	01	941.296	Ø25x80 mm	01
941.266	Ø20x20 mm	01	941.282	Ø22x50 mm	01			

END CAP

cod.	desc.	qnt.	cod.	desc.	qnt.
941.202	Ø18 mm	04	941.204	Ø22 mm	04
941.203	Ø20 mm	04	941.205	Ø25 mm	04

END CAP ANGULADO

cod.	desc.	qnt.	cod.	desc.	qnt.
941.208	Ø18 mm	02	941.210	Ø22 mm	02
941.209	Ø20 mm	02	941.211	Ø25 mm	02

INSTRUMENTAL

cod.	desc.	qnt.
919.014	Martelo	01
951.500	Container Cage Cilíndrico Lombar	01
951.501	Impactor de Cage Cilíndrico	01
951.503	Aplicador de Cage Cilíndrico	01
951.505	Compactador Cage Cilíndrico	01
951.507	Base Compactadora Lombar	01

PLACA TORACOLOMBAR

cod.	desc.	qnt.	cod.	desc.	qnt.	cod.	desc.	qnt.
940.900	50 mm	01	940.905	80 mm	01	940.910	110 mm	01
940.901	60 mm	01	940.907	90 mm	01	940.912	120 mm	01
940.903	70 mm	01	940.908	100 mm	01			

PARAFUSO SEXTAVADO

cod.	desc.	qnt.	cod.	desc.	qnt.	cod.	desc.	qnt.
940.917	Ø6.5x30 mm	05	940.919	Ø6.5x40 mm	05	940.921	Ø6.5x50 mm	05
940.918	Ø6.5x35 mm	05	940.920	Ø6.5x45 mm	05			

PARAFUSO LOCKING SEXTAVADO

cod.	desc.	qnt.	cod.	desc.	qnt.	cod.	desc.	qnt.
940.926	Ø6.5x30 mm	05	940.928	Ø6.5x40 mm	05	940.930	Ø6.5x50 mm	05
940.927	Ø6.5x35 mm	05	940.929	Ø6.5x45 mm	05			

PORCA FIXAÇÃO PARAFUSO SEXTAVADO

cod.	desc.	qnt.
940.924	Ø6.5 mm	15

INSTRUMENTAL

cod.	desc.	qnt.
908.144	Chave T25	01
930.144	Chave Starhead T15 245 mm	01
951.228	Cabo Reto PD	02
951.602	Aplicador p/ Placa Cervical	01
951.850	Compressor Toracolombar	01
951.851	Distrator Toracolombar	01
951.852	Paquímetro Toracolombar	01
951.853	Guia Inicial Lombar	01
951.854	Broca Flexível Ø4.3 mm	01
951.855	Trocar Inicial	01
951.860	Guia Posterior Lombar	01
951.861	Chave Canhão	02
951.862	Chave de Boca Fixa	01
951.872	Container Toracolombar	01
951.874	Broca Flexível Ø5.5 mm	01

PLACA CERVICAL ANTERIOR G2

cod.	desc.	qnt.	cod.	desc.	qnt.	cod.	desc.	qnt.
942.600	22.5 mm	02	942.607	40.0 mm	02	942.614	57.5 mm	01
942.601	25.0 mm	02	942.608	42.5 mm	02	942.615	60.0 mm	01
942.602	27.5 mm	02	942.609	45.0 mm	02	942.616	63.0 mm	01
942.603	30.0 mm	02	942.610	47.5 mm	01	942.617	66.0 mm	01
942.604	32.5 mm	02	942.611	50.0 mm	01	942.618	69.0 mm	01
942.605	35.0 mm	02	942.612	52.5 mm	01			
942.606	37.5 mm	02	942.613	55.0 mm	01			

PARAFUSO CERVICAL MONOCORTICAL STAR HEAD

cod.	desc.	qnt.	cod.	desc.	qnt.	cod.	desc.	qnt.
942.650	Ø3.5x12 mm	08	942.653	Ø3.5x16 mm	08	942.656	Ø3.5x22 mm	08
942.651	Ø3.5x13 mm	08	942.654	Ø3.5x18 mm	08			
942.652	Ø3.5x14 mm	08	942.655	Ø3.5x20 mm	08			

PARAFUSO CERVICAL BICORTICAL STAR HEAD

cod.	desc.	qnt.	cod.	desc.	qnt.	cod.	desc.	qnt.
942.700	Ø3.5x12 mm	08	942.702	Ø3.5x16 mm	08	942.704	Ø3.5x20 mm	08
942.701	Ø3.5x14 mm	08	942.703	Ø3.5x18 mm	08	942.705	Ø3.5x22 mm	08

PARAFUSO CERVICAL EMERGÊNCIA STAR HEAD

cod.	desc.	qnt.	cod.	desc.	qnt.	cod.	desc.	qnt.
942.750	Ø4.0x12 mm	08	942.752	Ø4.0x16 mm	08	942.754	Ø4.0x20 mm	08
942.751	Ø4.0x14 mm	08	942.753	Ø4.0x18 mm	08	942.755	Ø4.0x22 mm	08

INSTRUMENTAL

cod.	desc.	qnt.
908.070	Macho Cortical Ø3.5 mm	01
908.142	Chave T10	02
950.063	Pino Alojamento	04
950.134	Broca Helicoidal Ø2.0x30x150 mm	02
950.135	Broca Helicoidal Ø2.5x30x150 mm	02
951.011	Medidor de Profundidade	01
951.228	Cabo Reto PD	02
951.607	Afastador Tipo Caspar	01
951.609	Pinça do Pino Distrator	01
951.613	Guia do Pino Distrator	01
951.614	Pinça Fixador Temporário	01
951.623	Pino Distrator Ø2.7x13 mm	04
951.900	Guia de Broca Duplo	01
951.901	Chave F Trava	01
951.904	Conformador de Placa	01
951.905	Guia Simples	01
951.906	Pinça Cervical G2	01
951.907	Container Placa Cervical G2	01
951.913	Chave de Bloqueio	01

PLACA CONJUGADA CERVICAL PEEK

cod.	desc.	qnt.	cod.	desc.	qnt.	cod.	desc.	qnt.
941.800	5.0 mm	02	941.802	6.0 mm	02	941.804	7.0 mm	02
941.801	5.5 mm	02	941.803	6.5 mm	02	941.805	7.5 mm	02

PARAFUSO CERVICAL MONOCORTICAL PEEK

cod.	desc.	qnt.	cod.	desc.	qnt.	cod.	desc.	qnt.
942.150	Ø4.0x12 mm	04	942.152	Ø4.0x16 mm	04	942.154	Ø4.0x20 mm	04
942.151	Ø4.0x14 mm	04	942.153	Ø4.0x18 mm	04	942.155	Ø4.0x22 mm	04

PARAFUSO CERVICAL EMERGÊNCIA PEEK

cod.	desc.	qnt.	cod.	desc.	qnt.	cod.	desc.	qnt.
942.350	Ø4.5x12 mm	04	942.352	Ø4.5x16 mm	04	942.354	Ø4.5x20 mm	04
942.351	Ø4.5x14 mm	04	942.353	Ø4.5x18 mm	04	942.355	Ø4.5x22 mm	04

INSTRUMENTAL

cod.	desc.	qnt.
919.014	Martelo	01
950.072	Chave de Mão 1.5/2.0 mm	01
950.089	Medidor de Profundidade	01
951.400	Compressor Cage Cervical	01
951.401	Impactador Cage Cervical	01
951.404	Teste Cage Cervical 5.0 mm	01
951.405	Teste Cage Cervical 5.5 mm	01
951.406	Teste Cage Cervical 6.0 mm	01
951.407	Teste Cage Cervical 6.5 mm	01
951.408	Teste Cage Cervical 7.0 mm	01
951.412	Teste Cage Cervical 7.5 mm	01
951.418	Box Placa Conjugada Cervical	01
951.419	Chave Placa Conjugada em Peek	01
951.420	Container Placa Conjugada	01
951.603	Macho Cervical	01
951.606	Broca Helicoidal Ø2.2x86x119 mm	03
951.607	Afastador Tipo Caspar	01
951.609	Pinça do Pino Distrator	01
951.617	Guia de Broca Simples	01
951.620	Chave Hexagonal 3.0 mm	01
951.622	Perfurador Pino Distrator	01
951.623	Pino Distrator Ø2.7x13 mm	04

HASTE OCCIPITOCERVICAL

cod.	desc.	qnt.	cod.	desc.	qnt.	cod.	desc.	qnt.
940.633	Ø3.5x80 mm	04	940.634	Ø3.5x120 mm	04	940.635	Ø3.5x240 mm	04

PARAFUSO CORTICAL CERVICAL

cod.	desc.	qnt.	cod.	desc.	qnt.	cod.	desc.	qnt.
940.520	Ø3.5x12 mm	10	940.523	Ø3.5x18 mm	06	940.526	Ø3.5x24 mm	06
940.521	Ø3.5x14 mm	10	940.524	Ø3.5x20 mm	06	940.527	Ø3.5x26 mm	06
940.522	Ø3.5x16 mm	08	940.525	Ø3.5x22 mm	08			

PARAFUSO POLIAXIAL CORTICAL

cod.	desc.	qnt.	cod.	desc.	qnt.	cod.	desc.	qnt.
940.600	Ø3.5x12 mm	04	940.604	Ø3.5x20 mm	08	940.608	Ø3.5x28 mm	04
940.601	Ø3.5x14 mm	08	940.605	Ø3.5x22 mm	04	940.609	Ø3.5x30 mm	04
940.602	Ø3.5x16 mm	08	940.606	Ø3.5x24 mm	04			
940.603	Ø3.5x18 mm	08	940.607	Ø3.5x26 mm	04			

PARAFUSO BLOQUEADOR

cod.	desc.	qnt.
940.639	Ø8.0 mm	20

BARRA CERVICAL

cod.	desc.	qnt.	cod.	desc.	qnt.	cod.	desc.	qnt.
940.630	Ø3.5x80 mm	04	940.631	Ø3.5x120 mm	04	940.632	Ø3.5x240 mm	04

BARRA TRANSVERSAL

cod.	desc.	qnt.	cod.	desc.	qnt.
940.151	60 mm	02	940.152	70 mm	02

CONECTOR DE DESVIO

cod.	desc.	qnt.	cod.	desc.	qnt.
940.643	Ø3.5x5.2 mm	02	940.644	Ø3.5x3.5 mm	02

CONECTOR PARALELO

cod.	desc.	qnt.
940.645	Ø3.5x3.5 mm	02

CONECTOR DE BARRA

cod.	desc.	qnt.	cod.	desc.	qnt.
940.656	5.2/3.5	01	940.658	6.0/3.5	01

CONECTOR TRANSVERSAL

cod.	desc.	qnt.
940.150	-	04

INSTRUMENTAL

cod.	desc.	qnt.
908.070	Macho Cortical Ø3.5 mm	01
908.080	Medidor de Profundidade 2.5-4.5 mm	01
908.133	Torquímetro 4 Nm	01
908.248	Chave Catraca AO	01
951.054	Piça p/ Barra Transversal	01
951.203	Probe Pediátrico	01
951.220	Marcador Pedicular Direito	04
951.221	Marcador Pedicular Esquerdo	04
951.225	Perfurador Pediátrico Ø3.5 mm Cabo Pera	01
951.700	Conformador Neooccipito	01
951.701	Chave Hexagonal 2.5 mm	01
951.800	Perfurador Inicial Neooccipito	01
951.801	Piça de Barra Neooccipito	01
951.802	Distrator Neooccipito	01
951.803	Compressor Neooccipito	01
951.804	Chave Anti Torque Cervical	01
951.805	Container Neooccipito	01
951.806	Conexão Polifix Neooccipito	01
951.808	Template Ø3.5 mm	01
951.809	Conexão Torquímetro 4 Nm	01
951.810	Conexão Bloqueador Neooccipito	01
951.811	Conformador Occiptocervical	02
951.813	Guia de Broca Simples	01
951.815	Conexão Hexagonal 3.5 mm	01
951.816	Broca Helicoidal AO Ø2.2x94x127 mm	02
951.817	Punho Reto AO	02

PLACA CERVICAL POSTERIOR

cod.	desc.	qnt.	cod.	desc.	qnt.	cod.	desc.	qnt.
940.500	2 Furos	04	940.502	4 Furos	04	940.504	6 Furos	04
940.501	3 Furos	04	940.503	5 Furos	04			

PARAFUSO CORTICAL CERVICAL

cod.	desc.	qnt.	cod.	desc.	qnt.	cod.	desc.	qnt.
940.520	Ø3.5x12 mm	10	940.523	Ø3.5x18 mm	06	940.526	Ø3.5x24 mm	06
940.521	Ø3.5x14 mm	10	940.524	Ø3.5x20 mm	06	940.527	Ø3.5x26 mm	06
940.522	Ø3.5x16 mm	08	940.525	Ø3.5x22 mm	08			

INSTRUMENTAL

cod.	desc.	qnt.
908.070	Macho Cortical Ø3.5 mm	01
908.080	Medidor de Profundidade 2.5-4.5 mm	01
908.248	Chave Catraca AO	01
951.701	Chave Hexagonal 2.5 mm	01
951.800	Perfurador Inicial Neooccipito	01
951.801	Piça de Barra Neooccipito	01
951.805	Container Neooccipito	01
951.811	Conformador Occiptocervical	02
951.813	Guia de Broca Simples	01
951.816	Broca Helicoidal AO Ø2.2x94x127 mm	02
951.817	Punho Reto AO	02

PARAFUSO ODONTÓIDE

cod.	desc.	qnt.	cod.	desc.	qnt.	cod.	desc.	qnt.
942.501	Ø4.0x30 mm	02	942.507	Ø4.0x42 mm	02	942.513	Ø3.5x38 mm	02
942.502	Ø4.0x32 mm	02	942.508	Ø4.0x44 mm	02	942.514	Ø3.5x40 mm	02
942.503	Ø4.0x34 mm	02	942.509	Ø3.5x30 mm	02	942.515	Ø3.5x42 mm	02
942.504	Ø4.0x36 mm	02	942.510	Ø3.5x32 mm	02	942.516	Ø3.5x44 mm	02
942.505	Ø4.0x38 mm	02	942.511	Ø3.5x34 mm	02			
942.506	Ø4.0x40 mm	02	942.512	Ø3.5x36 mm	02			

INSTRUMENTAL

cod.	desc.	qnt.
951.651	Chave Escariadora	01
951.652	Fio de Kirschner Ø1.4x320 mm	03
951.653	Guia de Fio	01
951.654	Medidor de Profundidade	01
951.655	Chave Hexagonal Canulada 2.5 mm	01
951.657	Box Parafuso Odontóide	01
951.659	Container Odontóide	01

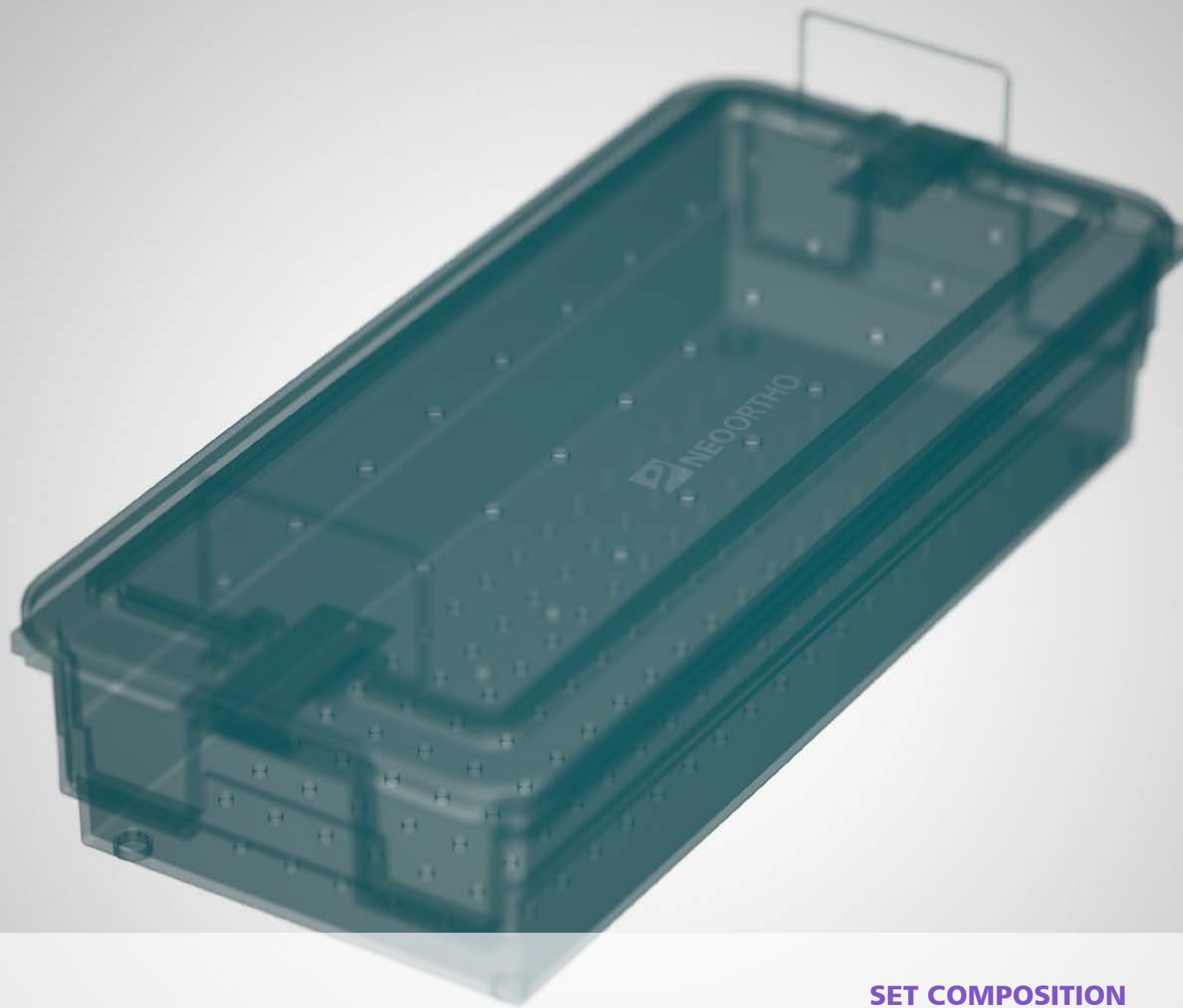

SET COMPOSITION

MONOAXIAL PEDICULAR SCREW

cod.	desc.	qty.	cod.	desc.	qty.	cod.	desc.	qty.
940.022	Ø4.5x25 mm	02	940.034	Ø5.5x50 mm	04	940.041	Ø6.5x55 mm	02
940.023	Ø4.5x30 mm	04	940.035	Ø5.5x55 mm	02	940.042	Ø7.5x30 mm	02
940.024	Ø4.5x35 mm	04	940.036	Ø6.5x30 mm	04	940.043	Ø7.5x35 mm	02
940.030	Ø5.5x30 mm	04	940.037	Ø6.5x35 mm	04	940.044	Ø7.5x40 mm	02
940.031	Ø5.5x35 mm	04	940.038	Ø6.5x40 mm	04			
940.032	Ø5.5x40 mm	04	940.039	Ø6.5x45 mm	04			
940.033	Ø5.5x45 mm	04	940.040	Ø6.5x50 mm	04			

POLIAXIAL PEDICULAR SCREW G2

cod.	desc.	qty.	cod.	desc.	qty.	cod.	desc.	qty.
940.401	Ø4.5x25 mm	04	940.410	Ø5.5x45 mm	04	940.416	Ø6.5x45 mm	04
940.402	Ø4.5x30 mm	04	940.411	Ø5.5x50 mm	04	940.417	Ø6.5x50 mm	04
940.403	Ø4.5x35 mm	04	940.412	Ø5.5x55 mm	04	940.419	Ø7.5x30 mm	02
940.407	Ø5.5x30 mm	04	940.413	Ø6.5x30 mm	04	940.420	Ø7.5x35 mm	02
940.408	Ø5.5x35 mm	04	940.414	Ø6.5x35 mm	04	940.421	Ø7.5x40 mm	04
940.409	Ø5.5x40 mm	04	940.415	Ø6.5x40 mm	04	940.422	Ø7.5x45 mm	02

SPONDYLOLISTHESIS PEDICULAR SCREW

cod.	desc.	qty.	cod.	desc.	qty.
940.093	Ø6.5x35 mm	02	940.095	Ø6.5x45 mm	04
940.094	Ø6.5x40 mm	04	940.096	Ø6.5x50 mm	02

ROD

cod.	desc.	qty.	cod.	desc.	qty.	cod.	desc.	qty.
940.099	Ø6.0x40 mm	02	940.107	Ø6.0x120 mm	02	940.115	Ø6.0x240 mm	02
940.100	Ø6.0x50 mm	02	940.108	Ø6.0x130 mm	02	940.116	Ø6.0x260 mm	02
940.101	Ø6.0x60 mm	02	940.109	Ø6.0x150 mm	02	940.117	Ø6.0x280 mm	02
940.102	Ø6.0x70 mm	02	940.110	Ø6.0x160 mm	02	940.118	Ø6.0x300 mm	02
940.103	Ø6.0x80 mm	02	940.111	Ø6.0x170 mm	02	940.119	Ø6.0x350 mm	02
940.104	Ø6.0x90 mm	02	940.112	Ø6.0x180 mm	02	940.120	Ø6.0x400 mm	02
940.105	Ø6.0x100 mm	02	940.113	Ø6.0x200 mm	02	940.121	Ø6.0x450 mm	02
940.106	Ø6.0x110 mm	02	940.114	Ø6.0x220 mm	02			

LOCKING SCREW

cod.	desc.	qty.
940.002	-	138

HOOK

cod.	desc.	qty.	cod.	desc.	qty.	cod.	desc.	qty.
940.130	Short Thoracic	04	940.132	Laminar	04	940.134	Right Laminar	04
940.131	Long Thoracic	04	940.133	Pedicular	04	940.135	Left Laminar	04

FIXED TRANSVERSAL ROD

cod.	desc.	qty.
940.185	25 mm	01

FLEXIBLE TRANSVERSAL ROD

cod.	desc.	qty.	cod.	desc.	qty.	cod.	desc.	qty.
940.328	42-52 mm	01	940.330	62-72 mm	02	940.332	36-41 mm	01
940.329	52-62 mm	02	940.331	72-82 mm	02	940.333	30-35 mm	01

CONNECTOR

cod.	desc.	qty.
940.140	Axial	02

INSTRUMENTAL

cod.	desc.	qty.
908.133	Torque Wrench 4 Nm	01
951.000	Rod Bender	01
951.003	Distractor	01
951.004	Compressor	01
951.008	Rod Clamp	01
951.015	Straight Handle	02
951.019	Rod Introducer	01
951.020	Spondylolisthesis Pliers	01
951.021	Anti Torque Wrench	01
951.035	Right Rod Bender	01
951.036	Left Rod Bender	01
951.043	Rod Pusher	01
951.044	Lamina Pusher	01
951.051	Ratchet Wrench	01
951.061	Rotator Pressure Adjustment	01
951.101	Interchangeable Initial Awl Connector	01
951.102	Interchangeable Awl Connector	01
951.104	Interchangeable Tap Ø5.5 mm Connector	01
951.105	Interchangeable Tap Ø6.5 mm Connector	01
951.107	Monofix Connector	02
951.108	Locking Screw Connector	01
951.109	Torque Limiter Hexagonal Connector	01
951.110	Hexagonal Connector Ø3.5 mm	01
951.111	Rod Press Connector	01
951.113	T Handle Torque Wrench 12 Nm	01
951.120	Hexagonal Rod Rotator	01
951.122	Hexagonal Internal Connector 7 mm	01
951.123	Hook Press Connector	01
951.124	Neospine Implants Instrumental Container	01
951.125	Poliaxial G2 Connector	01
951.126	Polifix G2 Insertion Connector	01
951.130	Neospine Instrumental Container	01
951.131	3.5 Hex Connection Torque Wrench 4 Nm	01
951.203	Probe PD	01
951.207	Tap Ø4.5 mm PD	01
951.220	Right Pedicle Marker	06
951.221	Left Pedicle Marker	06
951.222	Rod Persuader	01
951.224	Template Ø5.2	01

POLIAXIAL PEDICULAR SCREW PD

cod.	desc.	qty.	cod.	desc.	qty.	cod.	desc.	qty.
943.002	Ø3.5x25 mm	08	943.006	Ø4.5x30 mm	08	943.010	Ø5.5x40 mm	08
943.003	Ø3.5x30 mm	08	943.007	Ø4.5x35 mm	08	943.011	Ø5.5x45 mm	08
943.004	Ø3.5x35 mm	08	943.008	Ø5.5x30 mm	08			
943.005	Ø4.5x25 mm	08	943.009	Ø5.5x35 mm	08			

MONOAXIAL SCREW PD

cod.	desc.	qty.	cod.	desc.	qty.	cod.	desc.	qty.
943.012	Ø3.5x25 mm	08	943.015	Ø4.5x25 mm	08	943.018	Ø5.5x30 mm	08
943.013	Ø3.5x30 mm	08	943.016	Ø4.5x30 mm	08	943.019	Ø5.5x35 mm	08
943.014	Ø3.5x35 mm	08	943.017	Ø4.5x35 mm	08	943.020	Ø5.5x40 mm	08

ROD

cod.	desc.	qty.	cod.	desc.	qty.	cod.	desc.	qty.
943.030	Ø5.2x40 mm	02	943.038	Ø5.2x120 mm	02	943.046	Ø5.2x240 mm	02
943.031	Ø5.2x50 mm	02	943.039	Ø5.2x130 mm	02	943.047	Ø5.2x260 mm	02
943.032	Ø5.2x60 mm	02	943.040	Ø5.2x150 mm	02	943.048	Ø5.2x280 mm	02
943.033	Ø5.2x70 mm	02	943.041	Ø5.2x160 mm	02	943.049	Ø5.2x300 mm	02
943.034	Ø5.2x80 mm	02	943.042	Ø5.2x170 mm	02	943.050	Ø5.2x350 mm	02
943.035	Ø5.2x90 mm	02	943.043	Ø5.2x180 mm	02	943.051	Ø5.2x400 mm	02
943.036	Ø5.2x100 mm	02	943.044	Ø5.2x200 mm	02	943.052	Ø5.2x450 mm	02
943.037	Ø5.2x110 mm	02	943.045	Ø5.2x220 mm	02			

TRANSVERSAL FLEXIBLE ROD PD

cod.	desc.	qty.	cod.	desc.	qty.	cod.	desc.	qty.
943.054	30-35 mm	02	943.056	42-52 mm	02	943.058	62-72 mm	01
943.055	36-41 mm	02	943.057	52-62 mm	01			

TRANSVERSAL FIXED ROD PD

cod.	desc.	qty.	cod.	desc.	qty.	cod.	desc.	qty.
943.064	20 mm	02	943.066	28 mm	02	943.068	36 mm	01
943.065	24 mm	02	943.067	32 mm	02	943.069	40 mm	01

HOOK

cod.	desc.	qty.	cod.	desc.	qty.
943.060	Thoracic ShortPD	08	943.062	Pedicular PD	08
943.061	Laminar PD	08			

LOCKING SCREW PD

cod.	desc.	qty.
943.063	-	36

CONNECTOR

cod.	desc.	qty.	cod.	desc.	qty.
943.072	Parallel PD 5.3 mm	02	943.073	Parallel PD 5.3x6.0 mm	02

INSTRUMENTAL

cod.	desc.	qty.
951.000	Rod Bender	01
951.003	Distractor	01
951.004	Compressor	01
951.015	Straight Handle	03
951.029	Box Alojamento Parafuso Bloqueador Neospine	01
951.035	Right Rod Bender	01
951.036	Left Rod Bender	01
951.051	Ratchet Wrench	01
951.061	Rotator Pressure Adjustment	01
951.110	Hexagonal Connector 3.5 mm	01
951.111	Rod Press Connector	01
951.113	T Handle Torque Wrench 12 Nm	01
951.120	Hexagonal Rod Rotator	01
951.122	Hexagonal Internal Connector 7 mm	01
951.131	3.5 Hex Connection Torque Wrench 4 Nm	01
951.200	Pediatric Neospine Instrumental Container	01
951.201	Pediatric Neospine Implants Container	01
951.203	Probe PD	01
951.204	Angled Probe PD	01
951.205	PD Anti Torque Wrench	01
951.206	Tap 3.5 mm PD	01
951.207	Tap 4.5 mm PD	01
951.208	Hook Press PD	01
951.209	Rod Pusher PD	01
951.210	Rod Pusher PD	01
951.213	Initial Awl PD	01
951.214	Locking Screw PD Connector	01
951.215	Monofix PD Connector	01
951.216	Torque Limiter Connector PD	01
951.217	Rod Holder PD	01
951.218	Rod Introducer PD	01
951.219	Box Implantes Pediátricos	02
951.220	Right Pedicle Marker	06
951.221	Left Pedicle Marker	06
951.222	Rod Persuader	01
951.223	Conexão Polifix Pediátrico	01
951.224	Template Ø5.2	01
951.225	Tear Drop Awl Ø3.5 mm PD	01
951.226	Tear Drop Awl Ø4.5 mm PD	01

INTERNAL FIXATOR

cod.	desc.	qty.	cod.	desc.	qty.	cod.	desc.	qty.
940.700	Ø5x35x180 mm	04	940.710	Ø6x35x180 mm	06	940.720	Ø7x35x180 mm	02
940.701	Ø5x40x180 mm	04	940.711	Ø6x40x180 mm	08	940.721	Ø7x40x180 mm	04
940.702	Ø5x45x180 mm	04	940.712	Ø6x45x180 mm	08	940.722	Ø7x45x180 mm	04
940.703	Ø5x50x180 mm	04	940.713	Ø6x50x180 mm	08	940.723	Ø7x50x180 mm	04
940.704	Ø5x55x180 mm	04	940.714	Ø6x55x180 mm	06	940.724	Ø7x55x180 mm	04

SPONDYLOLISTHESIS INTERNAL FIXATOR

cod.	desc.	qty.	cod.	desc.	qty.	cod.	desc.	qty.
940.730	Ø5x35x180 mm	04	940.740	Ø6x35x180 mm	04	940.750	Ø7x35x180 mm	04

ROD

cod.	desc.	qty.	cod.	desc.	qty.	cod.	desc.	qty.
940.762	Ø6.0x40 mm	02	940.766	Ø6.0x80 mm	02	940.770	Ø6.0x120 mm	02
940.763	Ø6.0x50 mm	02	940.767	Ø6.0x90 mm	02	940.771	Ø6.0x130 mm	02
940.764	Ø6.0x60 mm	02	940.768	Ø6.0x100 mm	02	940.772	Ø6.0x150 mm	02
940.765	Ø6.0x70 mm	02	940.769	Ø6.0x110 mm	02	940.773	Ø6.0x160 mm	02

FLEXIBLE TRANSVERSAL ROD

cod.	desc.	qty.	cod.	desc.	qty.	cod.	desc.	qty.
940.328	42-52 mm	06	940.330	62-72 mm	06	940.332	36-41 mm	06
940.329	52-62 mm	06	940.331	72-82 mm	06	940.333	30-35 mm	06

FIXED TRANSVERSAL ROD

cod.	desc.	qty.
940.185	25 mm	02

CONECTOR FIXADOR INTERNO

cod.	desc.	qty.
940.761	Ø6.0 mm	10

INSTRUMENTAL

cod.	desc.	qty.
951.003	Distractor	01
951.004	Compressor	01
951.015	Straight Handle	02
951.054	Crosslink Forceps	01
951.061	Rotator Pressure Adjustment	01
951.108	Locking Screw Connector	01
951.110	Hexagonal Connector 3.5 mm	01
951.111	Rod Press Connector	01
951.122	Hexagonal Internal Connector 7 mm	01
951.129	Tear Drop Awl	01
951.132	Initial Perforator	01
951.203	Probe PD	01
952.002	Cannulated Wrench	02
952.003	Cannulated Wrench Lock	02
952.004	Sheared	01
952.005	T Wrench	02
952.008	Hexagonal Internal Wrench 6 mm	02
952.012	Internal Fixator Instrumental Container	01
952.013	Tube and Maniple for Listese Correction	02
952.014	Hook	04
952.017	Transversal Rod Measurer	01
952.018	Internal Fixator Implants Container	01
952.019	Internal Fixator Implants Box	01

PEEK CERVICAL CAGE

cod.	desc.	qty.	cod.	desc.	qty.	cod.	desc.	qty.
941.600	5.0 mm	04	941.602	6.0 mm	04	941.604	7.0 mm	04
941.601	5.5 mm	04	941.603	6.5 mm	04	941.605	7.5 mm	04

INSTRUMENTAL

cod.	desc.	qty.
919.014	Hammer	01
951.400	Cervical Cage Compressor	01
951.401	Cervical Cage Impactor	01
951.404	Cervical Cage Tester 5.0 mm	01
951.405	Cervical Cage Tester 5.5 mm	01
951.406	Cervical Cage Tester 6.0 mm	01
951.407	Cervical Cage Tester 6.5 mm	01
951.408	Cervical Cage Tester 7.0 mm	01
951.412	Cervical Cage Tester 7.5 mm	01
951.409	Cervical Cage Instrumental Box	01
951.410	Cervical Cage Instrumental Container	01
951.419	Wrench	01

PEEK PARALLEL LUMBAR CAGE

cod.	desc.	qty.	cod.	desc.	qty.	cod.	desc.	qty.
941.700	7 mm	02	941.702	9 mm	02	941.704	11 mm	02
941.701	8 mm	02	941.703	10 mm	02	941.705	12 mm	02

PEEK ANGLED LUMBAR CAGE

cod.	desc.	qty.	cod.	desc.	qty.	cod.	desc.	qty.
941.710	7x4°	02	941.714	11x4°	02	941.722	9x8°	02
941.711	8x4°	02	941.715	12x4°	02	941.723	10x8°	02
941.712	9x4°	02	941.720	7x8°	02	941.724	11x8°	02
941.713	10x4°	02	941.721	8x8°	02	941.725	12x8°	02

INSTRUMENTAL

cod.	desc.	qty.
919.014	Hammer	01
951.002	T Handle	02
951.300	Introducer Wrench	01
951.301	Bone Graft Compressor	01
951.302	8mm Retractor	02
951.303	Lumbar Compressor Insert	01
951.304	Lumbar Cage Impactor	01
951.305	Lumbar Cage Instruments Container	01
951.307	Distractor Blade 7 mm	01
951.308	Distractor Blade 8 mm	01
951.309	Distractor Blade 9 mm	01
951.310	Distractor Blade 10 mm	01
951.311	Distractor Blade 11 mm	01
951.312	Distractor Blade 12 mm	01
951.316	Cutter Tools 7 mm	01
951.317	Cutter Tools 8 mm	01
951.318	Cutter Tools 9 mm	01
951.319	Cutter Tools 10 mm	01
951.320	Cutter Tools 11 mm	01
951.321	Cutter Tools 12 mm	01
951.330	Lumbar Cage Tester 7 mm	01
951.331	Lumbar Cage Tester 8 mm	01
951.332	Lumbar Cage Tester 9 mm	01
951.333	Lumbar Cage Tester 10 mm	01
951.334	Lumbar Cage Tester 11 mm	01
951.335	Lumbar Cage Tester 12 mm	01
951.336	Lumbar Cage Implants Container	01

LORDOTIC TRANSFORAMINAL LUMBAR CAGE

cod.	desc.	qty.	cod.	desc.	qty.	cod.	desc.	qty.
941.400	7x28x4°	02	941.404	11x28x4°	02	941.432	9x23x4°	02
941.401	8x28x4°	02	941.405	12x28x4°	02	941.433	10x23x4°	02
941.402	9x28x4°	02	941.430	7x23x4°	02	941.434	11x23x4°	02
941.403	10x28x4°	02	941.431	8x23x4°	02	941.435	12x23x4°	02

TRANSFORAMINAL LUMBAR CAGE

cod.	desc.	qty.	cod.	desc.	qty.	cod.	desc.	qty.
941.410	7x28 mm	02	941.414	11x28 mm	02	941.422	9x23 mm	02
941.411	8x28 mm	02	941.415	12x28 mm	02	941.423	10x23 mm	02
941.412	9x28 mm	02	941.420	7x23 mm	02	941.424	11x23 mm	02
941.413	10x28 mm	02	941.421	8x23 mm	02	941.425	12x23 mm	02

INSTRUMENTAL

cod.	desc.	qty.
919.014	Hammer	01
951.002	T Handle	01
951.015	Straight Handle	01
951.302	8 mm Retractor	02
951.350	Transforaminal Lumbar Cage Implants Container	01
951.351	TLIF Introducer Wrench	02
951.363	Straight Impactor TLIF	01
951.364	TLIF Angled Cage Impactor	01
951.365	Bone Graft Compactor Base	01
951.366	Bone Graft Compactor	01
951.367	Rasp	01
951.384	30° Angled Rasp	01

COMPLEMENTARY

951.338	Angled Rasp 7 mm	01
951.339	Angled Rasp 8 mm	01
951.340	Angled Rasp 9 mm	01
951.341	Angled Rasp 10 mm	01
951.342	Angled Rasp 11 mm	01
951.343	Angled Rasp 12 mm	01
951.344	Distracter Blade 7 mm	01
951.345	Distracter Blade 8 mm	01
951.346	Distracter Blade 9 mm	01
951.347	Distracter Blade 10 mm	01
951.348	Distracter Blade 11 mm	01
951.349	Distracter Blade 12 mm	01
951.385	TLIF Test 28x7 mm	01
951.386	TLIF Test 28x8 mm	01
951.387	TLIF Test 28x9 mm	01
951.388	TLIF Test 28x10 mm	01
951.389	TLIF Test 28x11 mm	01
951.390	TLIF Test 28x12 mm	01
951.047	Polymer Container	01

PEEK ALIF CAGE

cod.	desc.	qty.	cod.	desc.	qty.	cod.	desc.	qty.
941.550	26x31x10 08°	02	941.557	26x31x14 12°	02	941.564	28x35x18 08°	02
941.551	26x31x12 08°	02	941.558	26x31x16 12°	02	941.565	28x35x10 12°	02
941.552	26x31x14 08°	02	941.559	26x31x18 12°	02	941.566	28x35x12 12°	02
941.553	26x31x16 08°	02	941.560	28x35x10 08°	02	941.567	28x35x14 12°	02
941.554	26x31x18 08°	02	941.561	28x35x12 08°	02	941.568	28x35x16 12°	02
941.555	26x31x10 12°	02	941.562	28x35x14 08°	02	941.569	28x35x18 12°	02
941.556	26x31x12 12°	02	941.563	28x35x16 08°	02			

INSTRUMENTAL

cod.	desc.	qty.
919.014	Hammer	01
951.002	T Handle	01
951.445	ALIF Test 26x31x10 08°	01
951.446	ALIF Test 26x31x12 08°	01
951.447	ALIF Test 26x31x14 08°	01
951.448	ALIF Test 26x31x16 08°	01
951.449	ALIF Test 26x31x18 08°	01
951.450	ALIF Test 26x31x10 12°	01
951.451	ALIF Test 26x31x12 12°	01
951.452	ALIF Test 26x31x14 12°	01
951.453	ALIF Test 26x31x16 12°	01
951.454	ALIF Test 26x31x18 12°	01
951.455	ALIF Test 28x35x10 08°	01
951.456	ALIF Test 28x35x12 08°	01
951.457	ALIF Test 28x35x14 08°	01
951.458	ALIF Test 28x35x16 08°	01
951.459	ALIF Test 28x35x18 08°	01
951.460	ALIF Test 28x35x10 12°	01
951.461	ALIF Test 28x35x12 12°	01
951.462	ALIF Test 28x35x14 12°	01
951.463	ALIF Test 28x35x16 12°	01
951.464	ALIF Test 28x35x18 12°	01
951.470	ALIF Introducer Wrench	01
951.477	Compactor Base	01
951.480	ALIF Cage Impactor	01
951.494	Distracter Blade 10 mm	01
951.495	Distracter Blade 12 mm	01
951.496	Distracter Blade 14 mm	01
951.497	Distracter Blade 16 mm	01
951.498	Distracter Blade 18 mm	01
951.499	ALIF Cage Container	01
951.504	Bone Graft Compactor	01

CERVICAL MESH CAGE

cod.	desc.	qty.	cod.	desc.	qty.	cod.	desc.	qty.
941.213	Ø8x08 mm	01	941.226	Ø10x25 mm	01	941.240	Ø14x08 mm	01
941.214	Ø8x10 mm	01	941.227	Ø10x30 mm	01	941.241	Ø14x10 mm	01
941.215	Ø8x12 mm	01	941.228	Ø10x35 mm	01	941.242	Ø14x12 mm	01
941.216	Ø8x15 mm	01	941.230	Ø12x08 mm	01	941.243	Ø14x15 mm	01
941.217	Ø8x20 mm	01	941.231	Ø12x10 mm	01	941.244	Ø14x20 mm	01
941.218	Ø8x25 mm	01	941.232	Ø12x12 mm	01	941.245	Ø14x25 mm	01
941.219	Ø8x30 mm	01	941.233	Ø12x15 mm	01	941.246	Ø14x30 mm	01
941.221	Ø10x08 mm	01	941.234	Ø12x20 mm	01	941.247	Ø14x35 mm	01
941.222	Ø10x10 mm	01	941.235	Ø12x25 mm	01	941.248	Ø14x40 mm	01
941.223	Ø10x12 mm	01	941.236	Ø12x30 mm	01	941.249	Ø14x45 mm	01
941.224	Ø10x15 mm	01	941.237	Ø12x35 mm	01			
941.225	Ø10x20 mm	01	941.238	Ø12x40 mm	01			

END CAP

cod.	desc.	qty.
941.201	Ø14 mm	04

ANGLED END CAP

cod.	desc.	qty.
941.207	Ø14 mm	02

INSTRUMENTAL

cod.	desc.	qty.
919.014	Hammer	01
951.501	Impactor de Cage Cilindrico	01
951.502	Compactor Base	01
951.503	Mesh Cage Pliers	01
951.504	Mesh Cage Compactor	01
951.508	Cervical Mesh Cage Container	01

LUMBAR MESH CAGE

cod.	desc.	qty.	cod.	desc.	qty.	cod.	desc.	qty.
941.251	Ø18x10 mm	01	941.267	Ø20x25 mm	01	941.283	Ø22x60 mm	01
941.252	Ø18x12 mm	01	941.268	Ø20x30 mm	01	941.284	Ø22x70 mm	01
941.253	Ø18x15 mm	01	941.269	Ø20x35 mm	01	941.285	Ø22x80 mm	01
941.254	Ø18x20 mm	01	941.270	Ø20x40 mm	01	941.286	Ø25x15 mm	01
941.255	Ø18x25 mm	01	941.271	Ø20x45 mm	01	941.287	Ø25x20 mm	01
941.256	Ø18x30 mm	01	941.272	Ø20x50 mm	01	941.288	Ø25x25 mm	01
941.257	Ø18x35 mm	01	941.273	Ø20x60 mm	01	941.289	Ø25x30 mm	01
941.258	Ø18x40 mm	01	941.275	Ø22x15 mm	01	941.290	Ø25x35 mm	01
941.259	Ø18x45 mm	01	941.276	Ø22x20 mm	01	941.291	Ø25x40 mm	01
941.260	Ø18x50 mm	01	941.277	Ø22x25 mm	01	941.292	Ø25x45 mm	01
941.261	Ø18x60 mm	01	941.278	Ø22x30 mm	01	941.293	Ø25x50 mm	01
941.263	Ø20x10 mm	01	941.279	Ø22x35 mm	01	941.294	Ø25x60 mm	01
941.264	Ø20x12 mm	01	941.280	Ø22x40 mm	01	941.295	Ø25x70 mm	01
941.265	Ø20x15 mm	01	941.281	Ø22x45 mm	01	941.296	Ø25x80 mm	01
941.266	Ø20x20 mm	01	941.282	Ø22x50 mm	01			

END CAP

cod.	desc.	qty.	cod.	desc.	qty.
941.202	Ø18 mm	04	941.204	Ø22 mm	04
941.203	Ø20 mm	04	941.205	Ø25 mm	04

ANGLED END CAP

cod.	desc.	qty.	cod.	desc.	qty.
941.208	Ø18 mm	02	941.210	Ø22 mm	02
941.209	Ø20 mm	02	941.211	Ø25 mm	02

INSTRUMENTAL

cod.	desc.	qty.
919.014	Hammer	01
951.500	Lumbar Mesh Cage Container	01
951.501	Mesh Cage Impactor	01
951.503	Mesh Cage Pliers	01
951.505	Mesh Cage Compactor	01
951.507	Lumbar Compactor Base	01

THORACOLUMBAR PLATE

cod.	desc.	qty.	cod.	desc.	qty.	cod.	desc.	qty.
940.900	50 mm	01	940.905	80 mm	01	940.910	110 mm	01
940.901	60 mm	01	940.907	90 mm	01	940.912	120 mm	01
940.903	70 mm	01	940.908	100 mm	01			

HEXAGONAL SCREW

cod.	desc.	qty.	cod.	desc.	qty.	cod.	desc.	qty.
940.917	Ø6.5x30 mm	05	940.919	Ø6.5x40 mm	05	940.921	Ø6.5x50 mm	05
940.918	Ø6.5x35 mm	05	940.920	Ø6.5x45 mm	05			

HEXAGONAL LOCKING SCREW

cod.	desc.	qty.	cod.	desc.	qty.	cod.	desc.	qty.
940.926	Ø6.5x30 mm	05	940.928	Ø6.5x40 mm	05	940.930	Ø6.5x50 mm	05
940.927	Ø6.5x35 mm	05	940.929	Ø6.5x45 mm	05			

FIXATION NUT

cod.	desc.	qty.
940.924	Ø6.5 mm	15

INSTRUMENTAL

cod.	desc.	qty.
908.144	T25 Wrench	01
930.144	245 mm Starhead T15 Wrench	01
951.228	PD Straight Handle	02
951.602	Cervical Plate Pliers	01
951.850	Thoracolumbar Compressor	01
951.851	Thoracolumbar Distractor	01
951.852	Caliper	01
951.853	Lumbar Initial Guide	01
951.854	Ø4.3 mm Flexible Drill	01
951.855	Initial Trocar	01
951.860	Lumbar Posterior Guide	01
951.861	Socket Wrench	02
951.862	Open-end Wrench	01
951.872	Thoracolumbar Container	01
951.874	Ø5.5 mm Flexible Drill	01

G2 ANTERIOR CERVICAL PLATE

cod.	desc.	qty.	cod.	desc.	qty.	cod.	desc.	qty.
942.600	22.5 mm	02	942.607	40.0 mm	02	942.614	57.5 mm	01
942.601	25.0 mm	02	942.608	42.5 mm	02	942.615	60.0 mm	01
942.602	27.5 mm	02	942.609	45.0 mm	02	942.616	63.0 mm	01
942.603	30.0 mm	02	942.610	47.5 mm	01	942.617	66.0 mm	01
942.604	32.5 mm	02	942.611	50.0 mm	01	942.618	69.0 mm	01
942.605	35.0 mm	02	942.612	52.5 mm	01			
942.606	37.5 mm	02	942.613	55.0 mm	01			

STAR HEAD MONOCORTICAL CERVICAL SCREW

cod.	desc.	qty.	cod.	desc.	qty.	cod.	desc.	qty.
942.650	Ø3.5x12 mm	08	942.653	Ø3.5x16 mm	08	942.656	Ø3.5x22 mm	08
942.651	Ø3.5x13 mm	08	942.654	Ø3.5x18 mm	08			
942.652	Ø3.5x14 mm	08	942.655	Ø3.5x20 mm	08			

STAR HEAD BICORTICAL CERVICAL SCREW

cod.	desc.	qty.	cod.	desc.	qty.	cod.	desc.	qty.
942.700	Ø3.5x12 mm	08	942.702	Ø3.5x16 mm	08	942.704	Ø3.5x20 mm	08
942.701	Ø3.5x14 mm	08	942.703	Ø3.5x18 mm	08	942.705	Ø3.5x22 mm	08

STAR HEAD EMERGENCY CERVICAL SCREW

cod.	desc.	qty.	cod.	desc.	qty.	cod.	desc.	qty.
942.750	Ø4.0x12 mm	08	942.752	Ø4.0x16 mm	08	942.754	Ø4.0x20 mm	08
942.751	Ø4.0x14 mm	08	942.753	Ø4.0x18 mm	08	942.755	Ø4.0x22 mm	08

INSTRUMENTAL

cod.	desc.	qty.
908.070	Tap for Cortex Screws Ø3.5 mm	01
908.142	T10 Wrench	02
950.063	Seating Pin	04
950.134	Helical Drill Ø2.0x30x150 mm	02
950.135	Helical Drill Ø2.5x30x150 mm	02
951.011	Depth Measurer	01
951.228	PD Straight Handle	02
951.607	Caspar Spreader	01
951.609	Distractor Pin Forceps	01
951.613	Distractor Pin Guide	01
951.614	Temporary Fixator Forceps	01
951.623	Distractor Pin Ø2.7x13 mm	04
951.900	Double Drill Guide	01
951.901	F Lock Wrench	01
951.904	Plate Bender	01
951.905	Simple Guide	01
951.906	G2 Cervical Clamp	01
951.907	Anterior Cervical G2 Container	01
951.913	Locking Wrench	01

PEEK CERVICAL CONJUGATED PLATE

cod.	desc.	qty.	cod.	desc.	qty.	cod.	desc.	qty.
941.800	5.0 mm	02	941.802	6.0 mm	02	941.804	7.0 mm	02
941.801	5.5 mm	02	941.803	6.5 mm	02	941.805	7.5 mm	02

PEEK CERVICAL SCREW

cod.	desc.	qty.	cod.	desc.	qty.	cod.	desc.	qty.
942.150	Ø4.0x12 mm	04	942.152	Ø4.0x16 mm	04	942.154	Ø4.0x20 mm	04
942.151	Ø4.0x14 mm	04	942.153	Ø4.0x18 mm	04	942.155	Ø4.0x22 mm	04

PEEK EMERGENCY CERVICAL SCREW

cod.	desc.	qty.	cod.	desc.	qty.	cod.	desc.	qty.
942.350	Ø4.5x12 mm	04	942.352	Ø4.5x16 mm	04	942.354	Ø4.5x20 mm	04
942.351	Ø4.5x14 mm	04	942.353	Ø4.5x18 mm	04	942.355	Ø4.5x22 mm	04

INSTRUMENTAL

cod.	desc.	qty.
919.014	Hammer	01
950.072	Philips Connector Handle 1.5/2.0 mm	01
950.089	Depth Measurer	01
951.400	Cervical Cage Compressor	01
951.401	Cervical Cage Impactor	01
951.404	Cervical Cage Tester 5.0 mm	01
951.405	Cervical Cage Tester 5.5 mm	01
951.406	Cervical Cage Tester 6.0 mm	01
951.407	Cervical Cage Tester 6.5 mm	01
951.408	Cervical Cage Tester 7.0 mm	01
951.412	Cervical Cage Tester 7.5 mm	01
951.418	Cervical Cage Plate Implants Box	01
951.419	Peek Cage Plate Wrench	01
951.420	Cervical Cage Plate Container	01
951.603	Cervical Tap	01
951.606	Helical Drill Ø2.2x86x119 mm	03
951.607	Caspar Spreader	01
951.609	Distractor Pin Forceps	01
951.617	Simple Drill Guide	01
951.620	Hexagonal Wrench 3.0 mm	01
951.622	Distractor Pin Awl	01
951.623	Distractor Pin Ø2.7x13 mm	04

OCCIPITOCERVICAL ROD

cod.	desc.	qty.	cod.	desc.	qty.	cod.	desc.	qty.
940.633	Ø3.5x80 mm	04	940.634	Ø3.5x120 mm	04	940.635	Ø3.5x240 mm	04

CERVICAL CORTICAL SCREW

cod.	desc.	qty.	cod.	desc.	qty.	cod.	desc.	qty.
940.520	Ø3.5x12 mm	10	940.523	Ø3.5x18 mm	06	940.526	Ø3.5x24 mm	06
940.521	Ø3.5x14 mm	10	940.524	Ø3.5x20 mm	06	940.527	Ø3.5x26 mm	06
940.522	Ø3.5x16 mm	08	940.525	Ø3.5x22 mm	08			

CERVICAL POLIAXIAL SCREW

cod.	desc.	qty.	cod.	desc.	qty.	cod.	desc.	qty.
940.600	Ø3.5x12 mm	04	940.604	Ø3.5x20 mm	08	940.608	Ø3.5x28 mm	04
940.601	Ø3.5x14 mm	08	940.605	Ø3.5x22 mm	04	940.609	Ø3.5x30 mm	04
940.602	Ø3.5x16 mm	08	940.606	Ø3.5x24 mm	04			
940.603	Ø3.5x18 mm	08	940.607	Ø3.5x26 mm	04			

HEXAGONAL SCREWS BLOCKER

cod.	desc.	qty.
940.639	Ø8.0 mm	20

TRANSVERSAL ROD

cod.	desc.	qty.	cod.	desc.	qty.
940.151	60 mm	02	940.152	70 mm	02

CERVICAL ROD

cod.	desc.	qty.	cod.	desc.	qty.	cod.	desc.	qty.
940.630	Ø3.5x80 mm	04	940.631	Ø3.5x120 mm	04	940.632	Ø3.5x240 mm	04

BYPASS CONNECTOR

cod.	desc.	qty.	cod.	desc.	qty.
940.643	Ø3.5x5.2 mm	02	940.644	Ø3.5x3.5 mm	02

PARALLEL CONNECTOR

cod.	desc.	qty.
940.645	Ø3.5x3.5 mm	02

ROD CONNECTOR

cod.	desc.	qty.	cod.	desc.	qty.
940.656	5.2/3.5	01	940.658	6.0/3.5	01

TRANSVERSAL CONNECTOR

cod.	desc.	qty.
940.150	Ø3.5x3.5 mm	04

INSTRUMENTAL

cod.	desc.	qty.
908.070	Tap for Cortex Screws Ø3.5 mm	01
908.080	Depth Measurer	01
908.133	Torque Wrench 4 Nm	01
908.248	AO Ratchet Wrench	01
951.054	Crosslink Forceps	01
951.203	Probe PD	01
951.220	Right Pedicle Marker	04
951.221	Left Pedicle Marker	04
951.225	Tear Drop Awl Ø3.5 mm PD	01
951.700	Rod Bender	01
951.701	Hexagonal Wrench 2.5 mm	01
951.800	Neooccipito Initial Awl	01
951.801	Neooccipito Rod Clamp	01
951.802	Distractor	01
951.803	Neooccipito Compressor	01
951.804	Cervical Anti Torque Wrench	01
951.805	Neooccipito Container	01
951.806	Neooccipito Polifix Connection	01
951.808	Template Ø3.5 mm	01
951.809	Torque Limiter Connection 4 Nm	01
951.810	Neooccipito Locking Screw Connector	01
951.811	Occiptocervical Bender	02
951.813	Simple Drill Guide NA	01
951.815	Ø3.5mm Hexagonal Connection	01
951.816	Helicoidal Drill Ø2,2x94x127 mm	02
951.817	AO Straight Handle	02

POSTERIOR CERVICAL PLATE

cod.	desc.	qty.	cod.	desc.	qty.	cod.	desc.	qty.
940.500	2 Holes	04	940.502	4 Holes	04	940.504	6 Holes	04
940.501	3 Holes	04	940.503	5 Holes	04			

CERVICAL CORTICAL SCREW

cod.	desc.	qty.	cod.	desc.	qty.	cod.	desc.	qty.
940.520	Ø3.5x12 mm	10	940.523	Ø3.5x18 mm	06	940.526	Ø3.5x24 mm	06
940.521	Ø3.5x14 mm	10	940.524	Ø3.5x20 mm	06	940.527	Ø3.5x26 mm	06
940.522	Ø3.5x16 mm	08	940.525	Ø3.5x22 mm	08			

INSTRUMENTAL

cod.	desc.	qnt.
908.070	Tap for Cortex Screws Ø3.5 mm	01
908.080	Depth Measurer	01
908.248	AO Ratchet Wrench	01
951.701	Hexagonal Wrench 2.5 mm	01
951.800	Neooccipito Initial Awl	01
951.801	Neooccipito Rod Clamp	01
951.805	Neooccipito Container	01
951.811	Occiptocervical Bender	02
951.813	Simple Drill Guide NA	01
951.816	Helicoidal Drill Ø2,2x94x127 mm	02
951.817	AO Straight Handle	02

ODONTOID SCREW

cod.	desc.	qnt.	cod.	desc.	qnt.	cod.	desc.	qnt.
942.501	Ø4.0x30 mm	02	942.507	Ø4.0x42 mm	02	942.513	Ø3.5x38 mm	02
942.502	Ø4.0x32 mm	02	942.508	Ø4.0x44 mm	02	942.514	Ø3.5x40 mm	02
942.503	Ø4.0x34 mm	02	942.509	Ø3.5x30 mm	02	942.515	Ø3.5x42 mm	02
942.504	Ø4.0x36 mm	02	942.510	Ø3.5x32 mm	02	942.516	Ø3.5x44 mm	02
942.505	Ø4.0x38 mm	02	942.511	Ø3.5x34 mm	02			
942.506	Ø4.0x40 mm	02	942.512	Ø3.5x36 mm	02			

INSTRUMENTAL

cod.	desc.	qnt.
951.651	Countersink	01
951.652	Kirschner Wire Ø1.4x320 mm	03
951.653	Wire Guide	01
951.654	Depth Measure	01
951.655	Cannulated Hexagonal Wrench 2.5 mm	01
951.657	Odontoid Screw Box	01
951.659	Odontoid Container	01

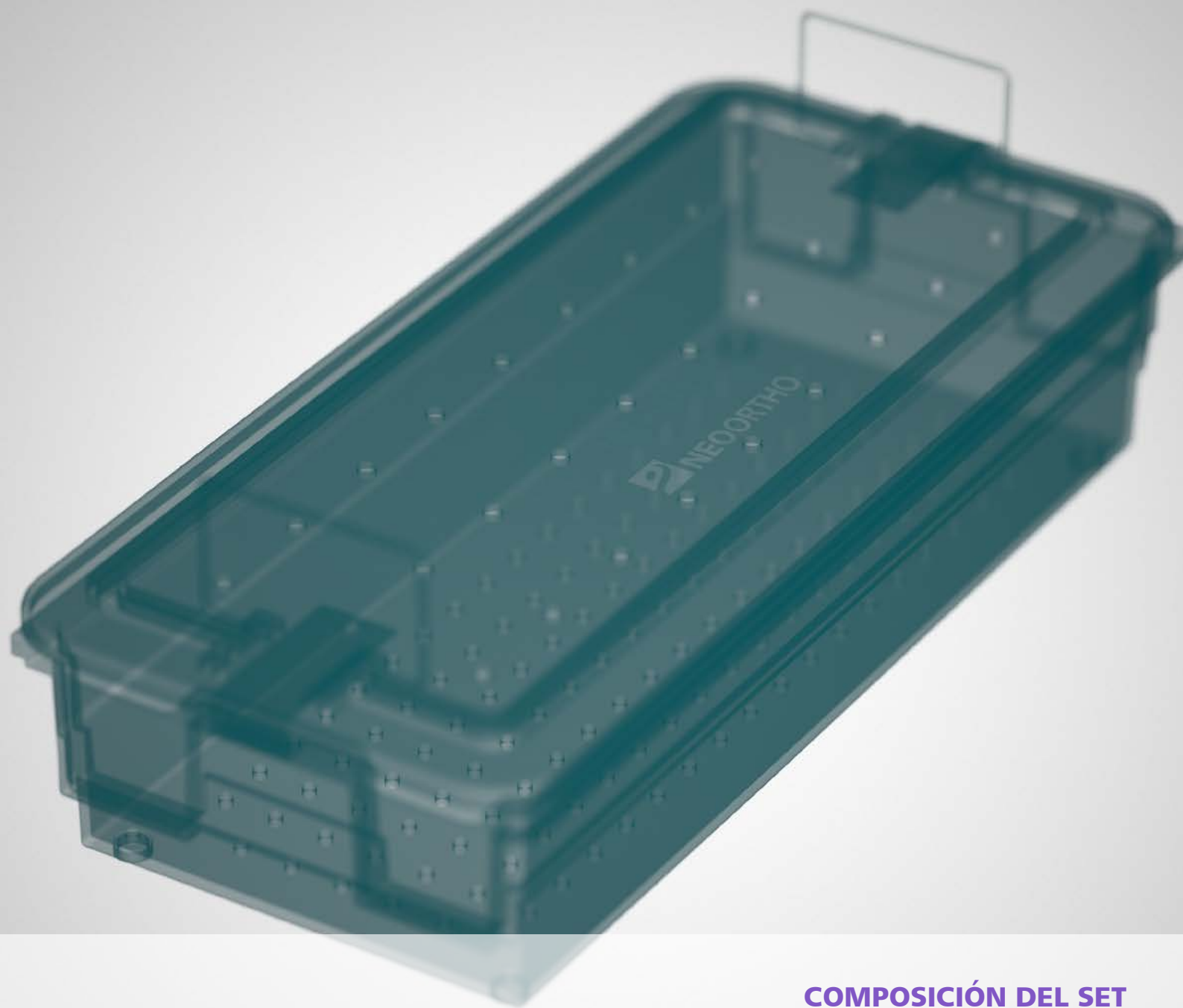

COMPOSICIÓN DEL SET

TORNILLO PEDICULAR MONOAXIAL

cod.	desc.	cant.	cod.	desc.	cant.	cod.	desc.	cant.
940.022	Ø4.5x25 mm	02	940.034	Ø5.5x50 mm	04	940.041	Ø6.5x55 mm	02
940.023	Ø4.5x30 mm	04	940.035	Ø5.5x55 mm	02	940.042	Ø7.5x30 mm	02
940.024	Ø4.5x35 mm	04	940.036	Ø6.5x30 mm	04	940.043	Ø7.5x35 mm	02
940.030	Ø5.5x30 mm	04	940.037	Ø6.5x35 mm	04	940.044	Ø7.5x40 mm	02
940.031	Ø5.5x35 mm	04	940.038	Ø6.5x40 mm	04			
940.032	Ø5.5x40 mm	04	940.039	Ø6.5x45 mm	04			
940.033	Ø5.5x45 mm	04	940.040	Ø6.5x50 mm	04			

TORNILLO PEDICULAR POLIAXIAL G2

cod.	desc.	cant.	cod.	desc.	cant.	cod.	desc.	cant.
940.401	Ø4.5x25 mm	04	940.410	Ø5.5x45 mm	04	940.416	Ø6.5x45 mm	04
940.402	Ø4.5x30 mm	04	940.411	Ø5.5x50 mm	04	940.417	Ø6.5x50 mm	04
940.403	Ø4.5x35 mm	04	940.412	Ø5.5x55 mm	04	940.419	Ø7.5x30 mm	02
940.407	Ø5.5x30 mm	04	940.413	Ø6.5x30 mm	04	940.420	Ø7.5x35 mm	02
940.408	Ø5.5x35 mm	04	940.414	Ø6.5x35 mm	04	940.421	Ø7.5x40 mm	04
940.409	Ø5.5x40 mm	04	940.415	Ø6.5x40 mm	04	940.422	Ø7.5x45 mm	02

TORNILLO PEDICULAR ESPONDILOLISTESIS

cod.	desc.	cant.	cod.	desc.	cant.
940.093	Ø6.5x35 mm	02	940.095	Ø6.5x45 mm	04
940.094	Ø6.5x40 mm	04	940.096	Ø6.5x50 mm	02

BARRA

cod.	desc.	cant.	cod.	desc.	cant.	cod.	desc.	cant.
940.099	Ø6.0x40 mm	02	940.107	Ø6.0x120 mm	02	940.115	Ø6.0x240 mm	02
940.100	Ø6.0x50 mm	02	940.108	Ø6.0x130 mm	02	940.116	Ø6.0x260 mm	02
940.101	Ø6.0x60 mm	02	940.109	Ø6.0x150 mm	02	940.117	Ø6.0x280 mm	02
940.102	Ø6.0x70 mm	02	940.110	Ø6.0x160 mm	02	940.118	Ø6.0x300 mm	02
940.103	Ø6.0x80 mm	02	940.111	Ø6.0x170 mm	02	940.119	Ø6.0x350 mm	02
940.104	Ø6.0x90 mm	02	940.112	Ø6.0x180 mm	02	940.120	Ø6.0x400 mm	02
940.105	Ø6.0x100 mm	02	940.113	Ø6.0x200 mm	02	940.121	Ø6.0x450 mm	02
940.106	Ø6.0x110 mm	02	940.114	Ø6.0x220 mm	02			

TORNILLO BLOQUEADOR

cod.	desc.	cant.
940.002	-	138

GANCHO

cod.	desc.	cant.	cod.	desc.	cant.	cod.	desc.	cant.
940.130	Torácico Corto	04	940.132	Laminar	04	940.134	Laminar Derecho	04
940.131	Torácico Largo	04	940.133	Pedicular	04	940.135	Laminar Izquierdo	04

BARRA TRANSVERSAL FIJA

cod.	desc.	cant.
940.185	25 mm	01

BARRA TRANSVERSAL FLEXIBLE

cod.	desc.	cant.	cod.	desc.	cant.	cod.	desc.	cant.
940.328	42-52 mm	01	940.330	62-72 mm	02	940.332	36-41 mm	01
940.329	52-62 mm	02	940.331	72-82 mm	02	940.333	30-35 mm	01

CONECTOR

cod.	desc.	cant.
940.140	Axial	02

INSTRUMENTALES

cod.	desc.	cant.
908.133	Torquimetro 4 Nm	01
951.000	Conformador de Barra	01
951.003	Distrator	01
951.004	Compressor	01
951.008	Pinza de Barra	01
951.015	Mango Reto	02
951.019	Llave Tenedor	01
951.020	Alicate Espondilolistesis	01
951.021	Atornillador Antitorque	01
951.035	Conformador de Barra Derecho	01
951.036	Conformador de Barra Izquierdo	01
951.043	Preparador Pedicular	01
951.044	Lamina Preparadora	01
951.051	Atornillador Ratchet	01
951.061	Rotador con Ajuste de Presión	01
951.101	Tapón p/ Perforador	01
951.102	Conexión Perforador	01
951.104	Conexión Macho Ø5.5 mm	01
951.105	Conexión Macho Ø6.5 mm	01
951.107	Conexión Monofix	02
951.108	Conexión Tornillo Bloqueador	01
951.109	Conexión Hexagonal Torquimetro	01
951.110	Conexión Hexagonal Ø3.5 mm	01
951.111	Conexión Pressionador de Barra	01
951.113	Torquimetro 12 Nm	01
951.120	Conexión Rotacionador	01
951.122	Conexión Hexagonal Interna 7 mm	01
951.123	Conexión Pressionador de Gancho	01
951.124	Estuche Implantes Neospine	01
951.125	Conexión Poliaxial G2	01
951.126	Conexión de Inserción Polifix G2	01
951.130	Estuche Instrumentales Neospine	01
951.131	Conexión Hexagonal 3.5 p/ Torquimetro	01
951.203	Probe Pediátrico	01
951.207	Macho Ø4.5 mm Pediátrico	01
951.220	Marcador Pedicular Derecho	06
951.221	Marcador Pedicular Izquierdo	06
951.222	Rod Persuader	01
951.224	Template Ø5.2	01

TORNILLOS PEDICULAR POLIAXIAL PD

cod.	desc.	cant.	cod.	desc.	cant.	cod.	desc.	cant.
943.002	Ø3.5x25 mm	08	943.006	Ø4.5x30 mm	08	943.010	Ø5.5x40 mm	08
943.003	Ø3.5x30 mm	08	943.007	Ø4.5x35 mm	08	943.011	Ø5.5x45 mm	08
943.004	Ø3.5x35 mm	08	943.008	Ø5.5x30 mm	08			
943.005	Ø4.5x25 mm	08	943.009	Ø5.5x35 mm	08			

TORNILLOS MONOAXIAL PD

cod.	desc.	cant.	cod.	desc.	cant.	cod.	desc.	cant.
943.012	Ø3.5x25 mm	08	943.015	Ø4.5x25 mm	08	943.018	Ø5.5x30 mm	08
943.013	Ø3.5x30 mm	08	943.016	Ø4.5x30 mm	08	943.019	Ø5.5x35 mm	08
943.014	Ø3.5x35 mm	08	943.017	Ø4.5x35 mm	08	943.020	Ø5.5x40 mm	08

BARRA

cod.	desc.	cant.	cod.	desc.	cant.	cod.	desc.	cant.
943.030	Ø5.2x40 mm	02	943.038	Ø5.2x120 mm	02	943.046	Ø5.2x240 mm	02
943.031	Ø5.2x50 mm	02	943.039	Ø5.2x130 mm	02	943.047	Ø5.2x260 mm	02
943.032	Ø5.2x60 mm	02	943.040	Ø5.2x150 mm	02	943.048	Ø5.2x280 mm	02
943.033	Ø5.2x70 mm	02	943.041	Ø5.2x160 mm	02	943.049	Ø5.2x300 mm	02
943.034	Ø5.2x80 mm	02	943.042	Ø5.2x170 mm	02	943.050	Ø5.2x350 mm	02
943.035	Ø5.2x90 mm	02	943.043	Ø5.2x180 mm	02	943.051	Ø5.2x400 mm	02
943.036	Ø5.2x100 mm	02	943.044	Ø5.2x200 mm	02	943.052	Ø5.2x450 mm	02
943.037	Ø5.2x110 mm	02	943.045	Ø5.2x220 mm	02			

BARRA TRANSVERSAL FLEXIBLE PD

cod.	desc.	cant.	cod.	desc.	cant.	cod.	desc.	cant.
943.054	30-35 mm	02	943.056	42-52 mm	02	943.058	62-72 mm	01
943.055	36-41 mm	02	943.057	52-62 mm	01			

BARRA TRANSVERSAL FIJA PD

cod.	desc.	cant.	cod.	desc.	cant.	cod.	desc.	cant.
943.064	20 mm	02	943.066	28 mm	02	943.068	36 mm	01
943.065	24 mm	02	943.067	32 mm	02	943.069	40 mm	01

GANCHO

cod.	desc.	cant.	cod.	desc.	cant.
943.060	Torácico CortoPD08		943.062	Pedicular PD	08
943.061	Laminar PD	08			

TORNILLO BLOQUEADOR PD

cod.	desc.	cant.
943.063	-	36

CONECTOR

cod.	desc.	cant.	cod.	desc.	cant.
943.072	Paralelo PD 5.3 mm	02	943.073	Paralelo PD 5.3x6.0 mm	02

INSTRUMENTALES

cod.	desc.	cant.
951.000	Conformador de Barra	01
951.003	Distrator	01
951.004	Compressor	01
951.015	Mango Reto	03
951.029	Box Alojamiento Parafuso Bloqueador Neospine	01
951.035	Conformador de Barra Derecho	01
951.036	Conformador de Barra Izquierdo	01
951.051	Rotacionador con Ajuste de Presión	01
951.061	Rotator Pressure Adjustment	01
951.110	Conexión Hexagonal 3.5 mm	01
951.111	Conexión Pressionador de Barra	01
951.113	Torquimetro 12 Nm	01
951.120	Conexión Rotacionador	01
951.122	Conexión Hexagonal Interna 7 mm	01
951.131	Conexión Hexagonal 3.5 p/ Torquimetro	01
951.200	Estuche Instrumentales Neospine Pediátrico	01
951.201	Estuche Implantes Neospine Pediátrico	01
951.203	Probe Pediátrico	01
951.204	Probe Pediátrico Angulado	01
951.205	Atornillador Antitorque Pediátrico	01
951.206	Macho 3.5 mm Pediátrico	01
951.207	Macho 4.5 mm Pediátrico	01
951.208	Pressionador de Gancho Pediátrico	01
951.209	Lamina Preparadora Pediátrico	01
951.210	Preparador Pedicular Pediátrico	01
951.213	Perforador Inicial Pediátrico	01
951.214	Conexión Bloqueador Pediátrico	01
951.215	Conexión Monofix Pediátrico	01
951.216	Conexión Torquimetro Pediátrico	01
951.217	Pinza de Barra Pediátrico	01
951.218	Atornillador Tenedor Pediátrico	01
951.219	Box Implantes Pediátricos	02
951.220	Marcador Pedicular Derecho	06
951.221	Marcador Pedicular Izquierdo	06
951.222	Rod Persuader	01
951.223	Conexão Polifix Pediátrico	01
951.224	Template Ø5.2	01
951.225	Perforador Pediátrico Ø3.5 mm Mango Pera	01
951.226	Perforador Pediátrico Ø4.5 mm Mango Pera	01

INTERNAL FIXATOR

cod.	desc.	cant.	cod.	desc.	cant.	cod.	desc.	cant.
940.700	Ø5x35x180 mm	04	940.710	Ø6x35x180 mm	06	940.720	Ø7x35x180 mm	02
940.701	Ø5x40x180 mm	04	940.711	Ø6x40x180 mm	08	940.721	Ø7x40x180 mm	04
940.702	Ø5x45x180 mm	04	940.712	Ø6x45x180 mm	08	940.722	Ø7x45x180 mm	04
940.703	Ø5x50x180 mm	04	940.713	Ø6x50x180 mm	08	940.723	Ø7x50x180 mm	04
940.704	Ø5x55x180 mm	04	940.714	Ø6x55x180 mm	06	940.724	Ø7x55x180 mm	04

FIJADOR INTERNO ESPONDILOLISTESIS

cod.	desc.	cant.	cod.	desc.	cant.	cod.	desc.	cant.
940.730	Ø5x35x180 mm	04	940.740	Ø6x35x180 mm	04	940.750	Ø7x35x180 mm	04

BARRA

cod.	desc.	cant.	cod.	desc.	cant.	cod.	desc.	cant.
940.762	Ø6.0x40 mm	02	940.766	Ø6.0x80 mm	02	940.770	Ø6.0x120 mm	02
940.763	Ø6.0x50 mm	02	940.767	Ø6.0x90 mm	02	940.771	Ø6.0x130 mm	02
940.764	Ø6.0x60 mm	02	940.768	Ø6.0x100 mm	02	940.772	Ø6.0x150 mm	02
940.765	Ø6.0x70 mm	02	940.769	Ø6.0x110 mm	02	940.773	Ø6.0x160 mm	02

BARRA TRANSVERSAL FLEXIBLE

cod.	desc.	cant.	cod.	desc.	cant.	cod.	desc.	cant.
940.328	42-52 mm	06	940.330	62-72 mm	06	940.332	36-41 mm	06
940.329	52-62 mm	06	940.331	72-82 mm	06	940.333	30-35 mm	06

BARRA TRANSVERSAL FIJA

cod.	desc.	cant.
940.185	25 mm	02

CONECTOR FIJADOR INTERNO

cod.	desc.	cant.
940.761	Ø6.0 mm	10

INSTRUMENTALES

cod.	desc.	cant.
951.003	Distrator	01
951.004	Compressor	01
951.015	Mango Reto	02
951.054	Pinza p/ Barra Transversal	01
951.061	Rotacionador con Ajuste de Presión	01
951.108	Conexión Tornillo Bloqueador	01
951.110	Conexión Hexagonal 3.5 mm	01
951.111	Conexión Pressionador de Barra	01
951.122	Conexión Hexagonal Interna 7 mm	01
951.129	Perforador con Mango Pera	01
951.132	Perforador Inicial con Mango Pera	01
951.203	Probe Pediátrico	01
952.002	Atornillador Canulado	02
952.003	Trava Atornillador Canulada	02
952.004	Cisallador	01
952.005	Atornillador T	02
952.008	Atornillador Hexagonal Interno 6 mm	02
952.012	Estuche Instrumentales Fijador Interno	01
952.013	Tubo e Manipulo Corretor de Listese	02
952.014	Gancho	04
952.017	Medidor p/ Barra Transversal	01
952.018	Estuche Implantes Fijador Interno	01
952.019	Box Implantes Fijador Interno	01

CAGE CERVICAL EN PEEK

cod.	desc.	cant.	cod.	desc.	cant.	cod.	desc.	cant.
941.600	5.0 mm	04	941.602	6.0 mm	04	941.604	7.0 mm	04
941.601	5.5 mm	04	941.603	6.5 mm	04	941.605	7.5 mm	04

INSTRUMENTALES

cod.	desc.	cant.
919.014	Martillo	01
951.400	Compressor Cage Cervical	01
951.401	Impactador Cage Cervical	01
951.404	Teste Cage Cervical 5.0 mm	01
951.405	Teste Cage Cervical 5.5 mm	01
951.406	Teste Cage Cervical 6.0 mm	01
951.407	Teste Cage Cervical 6.5 mm	01
951.408	Teste Cage Cervical 7.0 mm	01
951.412	Teste Cage Cervical 7.5 mm	01
951.409	Box Instrumentales Cage Cervical	01
951.410	Estuche Instrumentales Cage Cervical	01
951.419	Atomillador	01

CAGE LUMBAR PEEK PARALELO

cod.	desc.	cant.	cod.	desc.	cant.	cod.	desc.	cant.
941.700	7 mm	02	941.702	9 mm	02	941.704	11 mm	02
941.701	8 mm	02	941.703	10 mm	02	941.705	12 mm	02

CAGE LUMBAR PEEK ANGULADO

cod.	desc.	cant.	cod.	desc.	cant.	cod.	desc.	cant.
941.710	7x4°	02	941.714	11x4°	02	941.722	9x8°	02
941.711	8x4°	02	941.715	12x4°	02	941.723	10x8°	02
941.712	9x4°	02	941.720	7x8°	02	941.724	11x8°	02
941.713	10x4°	02	941.721	8x8°	02	941.725	12x8°	02

INSTRUMENTALES

cod.	desc.	cant.
919.014	Martillo	01
951.002	Mango T	02
951.300	Atornillador Introdutor	01
951.301	Compresor p/ Cage Lumbar	01
951.302	Afastador 8 mm	02
951.303	Inserto do Compresor Lumbar	01
951.304	Impactador	01
951.305	Estuche Instrumentales Cage Lumbar	01
951.307	Conexión Lamina Distratora 7 mm	01
951.308	Conexión Lamina Distratora 8 mm	01
951.309	Conexión Lamina Distratora 9 mm	01
951.310	Conexión Lamina Distratora 10 mm	01
951.311	Conexión Lamina Distratora 11 mm	01
951.312	Conexión Lamina Distratora 12 mm	01
951.316	Conexión Fresa 7 mm	01
951.317	Conexión Fresa 8 mm	01
951.318	Conexión Fresa 9 mm	01
951.319	Conexión Fresa 10 mm	01
951.320	Conexión Fresa 11 mm	01
951.321	Conexión Fresa 12 mm	01
951.330	Teste Cage Lumbar 7 mm	01
951.331	Teste Cage Lumbar 8 mm	01
951.332	Teste Cage Lumbar 9 mm	01
951.333	Teste Cage Lumbar 10 mm	01
951.334	Teste Cage Lumbar 11 mm	01
951.335	Teste Cage Lumbar 12 mm	01
951.336	Estuche Implantes Cage Lumbar	01

CAGE LOMBAR TRANSFORAMINAL LORDOTICO

cod.	desc.	cant.	cod.	desc.	cant.	cod.	desc.	cant.
941.400	7x28x4°	02	941.404	11x28x4°	02	941.432	9x23x4°	02
941.401	8x28x4°	02	941.405	12x28x4°	02	941.433	10x23x4°	02
941.402	9x28x4°	02	941.430	7x23x4°	02	941.434	11x23x4°	02
941.403	10x28x4°	02	941.431	8x23x4°	02	941.435	12x23x4°	02

CAGE LUMBAR TRANSFORAMINAL

cod.	desc.	cant.	cod.	desc.	cant.	cod.	desc.	cant.
941.410	7x28 mm	02	941.414	11x28 mm	02	941.422	9x23 mm	02
941.411	8x28 mm	02	941.415	12x28 mm	02	941.423	10x23 mm	02
941.412	9x28 mm	02	941.420	7x23 mm	02	941.424	11x23 mm	02
941.413	10x28 mm	02	941.421	8x23 mm	02	941.425	12x23 mm	02

INSTRUMENTALES

cod.	desc.	cant.
919.014	Martillo	01
951.002	Mango T	01
951.015	Mango Recto	01
951.302	Afastador 8 mm	02
951.350	Estuche Implantes Cage Lumbar Transforaminal	01
951.351	Atomillador Introductor Recto TLIF	02
951.363	Impactor Reto TLIF	01
951.364	Impactor Angulado Cage TLIF	01
951.365	Base Compactadora de Injerto	01
951.366	Compactador de Injerto	01
951.367	Raspa	01
951.384	Raspa Angulada 30°	01

COMPLEMENTARIO

951.338	Raspa Angular 7 mm	01
951.339	Raspa Angular 8 mm	01
951.340	Raspa Angular 9 mm	01
951.341	Raspa Angular 10 mm	01
951.342	Raspa Angular 11 mm	01
951.343	Raspa Angular 12 mm	01
951.344	Hoja de Distracción 7 mm	01
951.345	Hoja de Distracción 8 mm	01
951.346	Hoja de Distracción 9 mm	01
951.347	Hoja de Distracción 10 mm	01
951.348	Hoja de Distracción 11 mm	01
951.349	Hoja de Distracción 12 mm	01
951.385	Teste TLIF 28x7 mm	01
951.386	Teste TLIF 28x8 mm	01
951.387	Teste TLIF 28x9 mm	01
951.388	Teste TLIF 28x10 mm	01
951.389	Teste TLIF 28x11 mm	01
951.390	Teste TLIF 28x12 mm	01
951.047	Estuche Polímero	01

CAGE ALIF PEEK

cod.	desc.	cant.	cod.	desc.	cant.	cod.	desc.	cant.
941.550	26x31x10 08°	02	941.557	26x31x14 12°	02	941.564	28x35x18 08°	02
941.551	26x31x12 08°	02	941.558	26x31x16 12°	02	941.565	28x35x10 12°	02
941.552	26x31x14 08°	02	941.559	26x31x18 12°	02	941.566	28x35x12 12°	02
941.553	26x31x16 08°	02	941.560	28x35x10 08°	02	941.567	28x35x14 12°	02
941.554	26x31x18 08°	02	941.561	28x35x12 08°	02	941.568	28x35x16 12°	02
941.555	26x31x10 12°	02	941.562	28x35x14 08°	02	941.569	28x35x18 12°	02
941.556	26x31x12 12°	02	941.563	28x35x16 08°	02			

INSTRUMENTALES

cod.	desc.	cant.
919.014	Martillo	01
951.002	Mango T	01
951.445	Teste ALIF 26x31x10 08°	01
951.446	Teste ALIF 26x31x12 08°	01
951.447	Teste ALIF 26x31x14 08°	01
951.448	Teste ALIF 26x31x16 08°	01
951.449	Teste ALIF 26x31x18 08°	01
951.450	Teste ALIF 26x31x10 12°	01
951.451	Teste ALIF 26x31x12 12°	01
951.452	Teste ALIF 26x31x14 12°	01
951.453	Teste ALIF 26x31x16 12°	01
951.454	Teste ALIF 26x31x18 12°	01
951.455	Teste ALIF 28x35x10 08°	01
951.456	Teste ALIF 28x35x12 08°	01
951.457	Teste ALIF 28x35x14 08°	01
951.458	Teste ALIF 28x35x16 08°	01
951.459	Teste ALIF 28x35x18 08°	01
951.460	Teste ALIF 28x35x10 12°	01
951.461	Teste ALIF 28x35x12 12°	01
951.462	Teste ALIF 28x35x14 12°	01
951.463	Teste ALIF 28x35x16 12°	01
951.464	Teste ALIF 28x35x18 12°	01
951.470	Atornillador Introdutor Cage ALIF	01
951.477	Base Compactadora	01
951.480	Impactor do Cage ALIF	01
951.494	Hoja de Distracción 10 mm	01
951.495	Hoja de Distracción 12 mm	01
951.496	Hoja de Distracción 14 mm	01
951.497	Hoja de Distracción 16 mm	01
951.498	Hoja de Distracción 18 mm	01
951.499	Estuche Cage ALIF	01
951.504	Compactador de Injerto	01

CAGE CILINDRICO CERVICAL

cod.	desc.	cant.	cod.	desc.	cant.	cod.	desc.	cant.
941.213	Ø8x08 mm	01	941.226	Ø10x25 mm	01	941.240	Ø14x08 mm	01
941.214	Ø8x10 mm	01	941.227	Ø10x30 mm	01	941.241	Ø14x10 mm	01
941.215	Ø8x12 mm	01	941.228	Ø10x35 mm	01	941.242	Ø14x12 mm	01
941.216	Ø8x15 mm	01	941.230	Ø12x08 mm	01	941.243	Ø14x15 mm	01
941.217	Ø8x20 mm	01	941.231	Ø12x10 mm	01	941.244	Ø14x20 mm	01
941.218	Ø8x25 mm	01	941.232	Ø12x12 mm	01	941.245	Ø14x25 mm	01
941.219	Ø8x30 mm	01	941.233	Ø12x15 mm	01	941.246	Ø14x30 mm	01
941.221	Ø10x08 mm	01	941.234	Ø12x20 mm	01	941.247	Ø14x35 mm	01
941.222	Ø10x10 mm	01	941.235	Ø12x25 mm	01	941.248	Ø14x40 mm	01
941.223	Ø10x12 mm	01	941.236	Ø12x30 mm	01	941.249	Ø14x45 mm	01
941.224	Ø10x15 mm	01	941.237	Ø12x35 mm	01			
941.225	Ø10x20 mm	01	941.238	Ø12x40 mm	01			

END CAP

cod.	desc.	cant.
941.201	Ø14 mm	04

END CAP ANGULADO

cod.	desc.	cant.
941.207	Ø14 mm	02

INSTRUMENTALES

cod.	desc.	cant.
919.014	Martillo	01
951.501	Impactor de Cage Cilindrico	01
951.502	Base Compactadora	01
951.503	Aplicador de Cage Cilindrico	01
951.504	Compactador do Cage Cilindrico	01
951.508	Estuche Cage Cilindrico Cervical	01

CAGE CILINDRICO LUMBAR

cod.	desc.	cant.	cod.	desc.	cant.	cod.	desc.	cant.
941.251	Ø18x10 mm	01	941.267	Ø20x25 mm	01	941.283	Ø22x60 mm	01
941.252	Ø18x12 mm	01	941.268	Ø20x30 mm	01	941.284	Ø22x70 mm	01
941.253	Ø18x15 mm	01	941.269	Ø20x35 mm	01	941.285	Ø22x80 mm	01
941.254	Ø18x20 mm	01	941.270	Ø20x40 mm	01	941.286	Ø25x15 mm	01
941.255	Ø18x25 mm	01	941.271	Ø20x45 mm	01	941.287	Ø25x20 mm	01
941.256	Ø18x30 mm	01	941.272	Ø20x50 mm	01	941.288	Ø25x25 mm	01
941.257	Ø18x35 mm	01	941.273	Ø20x60 mm	01	941.289	Ø25x30 mm	01
941.258	Ø18x40 mm	01	941.275	Ø22x15 mm	01	941.290	Ø25x35 mm	01
941.259	Ø18x45 mm	01	941.276	Ø22x20 mm	01	941.291	Ø25x40 mm	01
941.260	Ø18x50 mm	01	941.277	Ø22x25 mm	01	941.292	Ø25x45 mm	01
941.261	Ø18x60 mm	01	941.278	Ø22x30 mm	01	941.293	Ø25x50 mm	01
941.263	Ø20x10 mm	01	941.279	Ø22x35 mm	01	941.294	Ø25x60 mm	01
941.264	Ø20x12 mm	01	941.280	Ø22x40 mm	01	941.295	Ø25x70 mm	01
941.265	Ø20x15 mm	01	941.281	Ø22x45 mm	01	941.296	Ø25x80 mm	01
941.266	Ø20x20 mm	01	941.282	Ø22x50 mm	01			

END CAP

cod.	desc.	cant.	cod.	desc.	cant.
941.202	Ø18 mm	04	941.204	Ø22 mm	04
941.203	Ø20 mm	04	941.205	Ø25 mm	04

END CAP ANGULADO

cod.	desc.	cant.	cod.	desc.	cant.
941.208	Ø18 mm	02	941.210	Ø22 mm	02
941.209	Ø20 mm	02	941.211	Ø25 mm	02

INSTRUMENTALES

cod.	desc.	cant.
919.014	Martillo	01
951.500	Estuche Cage Cilindrico Lumbar	01
951.501	Impactor de Cage Cilindrico	01
951.503	Aplicador de Cage Cilindrico	01
951.505	Concompactador Cage Cilindrico	01
951.507	Base Concompactadora Lumbar	01

PLACA TORACOLUMBAR

cod.	desc.	cant.	cod.	desc.	cant.	cod.	desc.	cant.
940.900	50 mm	01	940.905	80 mm	01	940.910	110 mm	01
940.901	60 mm	01	940.907	90 mm	01	940.912	120 mm	01
940.903	70 mm	01	940.908	100 mm	01			

TORNILLO HEXAGONAL

cod.	desc.	cant.	cod.	desc.	cant.	cod.	desc.	cant.
940.917	Ø6.5x30 mm	05	940.919	Ø6.5x40 mm	05	940.921	Ø6.5x50 mm	05
940.918	Ø6.5x35 mm	05	940.920	Ø6.5x45 mm	05			

TORNILLO LOCKING HEXAGONAL

cod.	desc.	cant.	cod.	desc.	cant.	cod.	desc.	cant.
940.926	Ø6.5x30 mm	05	940.928	Ø6.5x40 mm	05	940.930	Ø6.5x50 mm	05
940.927	Ø6.5x35 mm	05	940.929	Ø6.5x45 mm	05			

TUERCA DE FIJACIÓN

cod.	desc.	cant.
940.924	Ø6.5 mm	15

INSTRUMENTALES

cod.	desc.	cant.
908.144	Atornillador T25	01
930.144	Atornillador T15 Star Head 245 mm	01
951.228	Mango Recto PD	02
951.602	Aplicador p/ Placa Cervical	01
951.850	Compresor Toracolumbar	01
951.851	Distractor Toracolumbar	01
951.852	Medidor Toracolumbar	01
951.853	Guía Inicial Lumbar	01
951.854	Broca Flexible Ø4.3 mm	01
951.855	Trocar Inicial	01
951.860	Guía Posterior Lumbar	01
951.861	Llave de Tubo	02
951.862	Llave Abierta	01
951.872	Estuche Toracolumbar	01
951.874	Broca Flexible Ø5.5 mm	01

PLACA CERVICAL ANTERIOR G2

cod.	desc.	cant.	cod.	desc.	cant.	cod.	desc.	cant.
942.600	22.5 mm	02	942.607	40.0 mm	02	942.614	57.5 mm	01
942.601	25.0 mm	02	942.608	42.5 mm	02	942.615	60.0 mm	01
942.602	27.5 mm	02	942.609	45.0 mm	02	942.616	63.0 mm	01
942.603	30.0 mm	02	942.610	47.5 mm	01	942.617	66.0 mm	01
942.604	32.5 mm	02	942.611	50.0 mm	01	942.618	69.0 mm	01
942.605	35.0 mm	02	942.612	52.5 mm	01			
942.606	37.5 mm	02	942.613	55.0 mm	01			

TORNILLO CERVICAL MONOCORTICAL STAR HEAD

cod.	desc.	cant.	cod.	desc.	cant.	cod.	desc.	cant.
942.650	Ø3.5x12 mm	08	942.653	Ø3.5x16 mm	08	942.656	Ø3.5x22 mm	08
942.651	Ø3.5x13 mm	08	942.654	Ø3.5x18 mm	08			
942.652	Ø3.5x14 mm	08	942.655	Ø3.5x20 mm	08			

TORNILLO CERVICAL BICORTICAL STAR HEAD

cod.	desc.	cant.	cod.	desc.	cant.	cod.	desc.	cant.
942.700	Ø3.5x12 mm	08	942.702	Ø3.5x16 mm	08	942.704	Ø3.5x20 mm	08
942.701	Ø3.5x14 mm	08	942.703	Ø3.5x18 mm	08	942.705	Ø3.5x22 mm	08

TORNILLO CERVICAL EMERGENCIA STAR HEAD

cod.	desc.	cant.	cod.	desc.	cant.	cod.	desc.	cant.
942.750	Ø4.0x12 mm	08	942.752	Ø4.0x16 mm	08	942.754	Ø4.0x20 mm	08
942.751	Ø4.0x14 mm	08	942.753	Ø4.0x18 mm	08	942.755	Ø4.0x22 mm	08

INSTRUMENTAL

cod.	desc.	cant.
908.070	Macho Cortical Ø3.5 mm	01
908.142	Atornillador T10	02
950.063	Pino Alojamiento	04
950.134	Broca Helicoidal Ø2.0x30x150 mm	02
950.135	Broca Helicoidal Ø2.5x30x150 mm	02
951.011	Medidor de Profundidad	01
951.228	Mango Recto PD	02
951.607	Afastador Tipo Caspar	01
951.609	Pinza do Pino Distrator	01
951.613	Guía do Pino Distrator	01
951.614	Pinza Fijador Temporario	01
951.623	Pino Distrator Ø2.7x13 mm	04
951.900	Guia Doble de Broca	01
951.901	Attornillador F Traba	01
951.904	Conformador de Placa	01
951.905	Guía Simple	01
951.906	Pinza Cervical G2	01
951.907	Estuche Cervical Anterior G2	01
951.913	Atornillador de Bloqueo	01

PLACA CONJUGADA CERVICAL PEEK

cod.	desc.	cant.	cod.	desc.	cant.	cod.	desc.	cant.
941.800	5.0 mm	02	941.802	6.0 mm	02	941.804	7.0 mm	02
941.801	5.5 mm	02	941.803	6.5 mm	02	941.805	7.5 mm	02

TORNILLO CERVICAL PEEK

cod.	desc.	cant.	cod.	desc.	cant.	cod.	desc.	cant.
942.150	Ø4.0x12 mm	04	942.152	Ø4.0x16 mm	04	942.154	Ø4.0x20 mm	04
942.151	Ø4.0x14 mm	04	942.153	Ø4.0x18 mm	04	942.155	Ø4.0x22 mm	04

TORNILLO CERVICAL EMERGENCIA PEEK

cod.	desc.	cant.	cod.	desc.	cant.	cod.	desc.	cant.
942.350	Ø4.5x12 mm	04	942.352	Ø4.5x16 mm	04	942.354	Ø4.5x20 mm	04
942.351	Ø4.5x14 mm	04	942.353	Ø4.5x18 mm	04	942.355	Ø4.5x22 mm	04

INSTRUMENTAL

cod.	desc.	cant.
919.014	Martillo	01
950.072	Atornillador de Mano 1.5/2.0 mm	01
950.089	Medidor de Profundidad	01
951.400	Compresor Cage Cervical	01
951.401	Impactador Cage Cervical	01
951.404	Teste Cage Cervical 5.0 mm	01
951.405	Teste Cage Cervical 5.5 mm	01
951.406	Teste Cage Cervical 6.0 mm	01
951.407	Teste Cage Cervical 6.5 mm	01
951.408	Teste Cage Cervical 7.0 mm	01
951.412	Teste Cage Cervical 7.5 mm	01
951.418	Box Implantes Placa Conjugada Cervical	01
951.419	Atornillador Placa Conjugada en Peek	01
951.420	Estuche Placa Conjugada Cervical	01
951.603	Macho Cervical	01
951.606	Broca Helicoidal Ø2.2x86x119 mm	03
951.607	Afastador Tipo Caspar	01
951.609	Pinza do Pino Distrator	01
951.617	Guía de Broca Simples	01
951.620	Atornillador Hexagonal 3.0 mm	01
951.622	Perforador Pino Distrator	01
951.623	Pino Distrator Ø2.7x13 mm	04

BARRA OCCIPITOCERVICAL

cod.	desc.	cant.	cod.	desc.	cant.	cod.	desc.	cant.
940.633	Ø3.5x80 mm	04	940.634	Ø3.5x120 mm	04	940.635	Ø3.5x240 mm	04

TORNILLOS CORTICAL CERVICAL

cod.	desc.	cant.	cod.	desc.	cant.	cod.	desc.	cant.
940.520	Ø3.5x12 mm	10	940.523	Ø3.5x18 mm	06	940.526	Ø3.5x24 mm	06
940.521	Ø3.5x14 mm	10	940.524	Ø3.5x20 mm	06	940.527	Ø3.5x26 mm	06
940.522	Ø3.5x16 mm	08	940.525	Ø3.5x22 mm	08			

TORNILLO POLIAXIAL CERVICAL

cod.	desc.	cant.	cod.	desc.	cant.	cod.	desc.	cant.
940.600	Ø3.5x12 mm	04	940.604	Ø3.5x20 mm	08	940.608	Ø3.5x28 mm	04
940.601	Ø3.5x14 mm	08	940.605	Ø3.5x22 mm	04	940.609	Ø3.5x30 mm	04
940.602	Ø3.5x16 mm	08	940.606	Ø3.5x24 mm	04			
940.603	Ø3.5x18 mm	08	940.607	Ø3.5x26 mm	04			

TORNILLO HEXAGONAL BLOQUEADOR

cod.	desc.	cant.
940.639	Ø8.0 mm	20

BARRA TRANSVERSAL

cod.	desc.	cant.	cod.	desc.	cant.
940.151	60 mm	02	940.152	70 mm	02

BARRA CERVICAL

cod.	desc.	cant.	cod.	desc.	cant.	cod.	desc.	cant.
940.630	Ø3.5x80 mm	04	940.631	Ø3.5x120 mm	04	940.632	Ø3.5x240 mm	04

CONECTOR DESVIO

cod.	desc.	cant.	cod.	desc.	cant.
940.643	Ø3.5x5.2 mm	02	940.644	Ø3.5x3.5 mm	02

CONECTOR PARALELO

cod.	desc.	cant.
940.645	Ø3.5x3.5 mm	02

CONECTOR BARRA

cod.	desc.	cant.	cod.	desc.	cant.
940.656	5.2/3.5	01	940.658	6.0/3.5	01

TRANSVERSAL CONECTOR

cod.	desc.	cant.
940.150	Ø3.5x3.5 mm	04

INSTRUMENTAL

cod.	desc.	cant.
908.070	Macho Cortical Ø3.5 mm	01
908.080	Medidor de Profundidad 2.5-4.5 mm	01
908.133	Torquimetro 4 Nm	01
908.248	Atornillador Torniquete AO	01
951.054	Pinza P/ Barra Transversal	01
951.203	Probe Pediátrico	01
951.220	Marcador Pedicular Derecho	04
951.221	Marcador Pedicular Izquierdo	04
951.225	Perforador Pediátrico Ø3.5 mm Mango Pera	01
951.700	Conformador Neooccipito	01
951.701	Atornillador Hexagonal 2.5 mm	01
951.800	Perforador Inicial Neooccipito	01
951.801	Pinza de Barra Neooccipito	01
951.802	Distrator Neooccipito	01
951.803	Conpressor Neooccipito	01
951.804	Atornillador Antitorque Cervical	01
951.805	Estuche Neooccipito	01
951.806	Conexión Polifix Neooccipito	01
951.808	Template Ø3.5 mm	01
951.809	Conexión Torquimetro 4 Nm	01
951.810	Conexión Bloqueador Neooccipito	01
951.811	Conformador Occiptocervical	02
951.813	Guía de Broca Simples	01
951.815	Conexión Hexagonal Ø3.5 mm	01
951.816	Broca Helicoidal AO Ø2.2x94x127 mm	02
951.817	Muñeca Recta AO	02

PLACA POSTERIOR CERVICAL

cod.	desc.	cant.	cod.	desc.	cant.	cod.	desc.	cant.
940.500	2 Agujeros	04	940.502	4 Agujeros	04	940.504	6 Agujeros	04
940.501	3 Agujeros	04	940.503	5 Agujeros	04			

TORNILLOS CORTICAL CERVICAL

cod.	desc.	cant.	cod.	desc.	cant.	cod.	desc.	cant.
940.520	Ø3.5x12 mm	10	940.523	Ø3.5x18 mm	06	940.526	Ø3.5x24 mm	06
940.521	Ø3.5x14 mm	10	940.524	Ø3.5x20 mm	06	940.527	Ø3.5x26 mm	06
940.522	Ø3.5x16 mm	08	940.525	Ø3.5x22 mm	08			

INSTRUMENTAL

cod.	desc.	qnt.
908.070	Macho Cortical Ø3.5 mm	01
908.080	Medidor de Profundidad 2.5-4.5 mm	01
908.248	Atornillador Torniquete AO	01
951.701	Atornillador Hexagonal 2.5 mm	01
951.800	Perforador Inicial Neooccipito	01
951.801	Pinza de Barra Neooccipito	01
951.805	Estuche Neooccipito	01
951.811	Conformador Occiptocervical	02
951.813	Guía de Broca Simples	01
951.816	Broca Helicoidal AO Ø2.2x94x127 mm	02
951.817	Muñeca Recta AO	02

TORNILLO ODONTOIDE

cod.	desc.	qnt.	cod.	desc.	qnt.	cod.	desc.	qnt.
942.501	Ø4.0x30 mm	02	942.507	Ø4.0x42 mm	02	942.513	Ø3.5x38 mm	02
942.502	Ø4.0x32 mm	02	942.508	Ø4.0x44 mm	02	942.514	Ø3.5x40 mm	02
942.503	Ø4.0x34 mm	02	942.509	Ø3.5x30 mm	02	942.515	Ø3.5x42 mm	02
942.504	Ø4.0x36 mm	02	942.510	Ø3.5x32 mm	02	942.516	Ø3.5x44 mm	02
942.505	Ø4.0x38 mm	02	942.511	Ø3.5x34 mm	02			
942.506	Ø4.0x40 mm	02	942.512	Ø3.5x36 mm	02			

INSTRUMENTALES

cod.	desc.	qnt.
951.651	Avellanador	01
951.652	Hilo de Kirschner Ø1.4x320 mm	03
951.653	Guía de Hilo	01
951.654	Medidor de Profundidad	01
951.655	Atornillador Hexagonal Canulada 2.5 mm	01
951.657	Box Tornillo Odontoide	01
951.659	Estuche Odontoide	01



www.neoortho.com.br
Phone: +55 41 3535 1200
Rua Ângelo Domingos Durigan, 607
Cascatinha - 82025-100 - Curitiba, PR, Brasil
